

QUOTE

"He that wrongs his friend wrongs himself more."  
—Alfred, Lord Tennyson

# The Chelsea Standard

25¢  
per copy

ONE HUNDRED-THIRTEENTH YEAR—No. 38

CHELSEA, MICHIGAN, TUESDAY, FEBRUARY 22, 1983

18 Pages This Week Plus Supplement

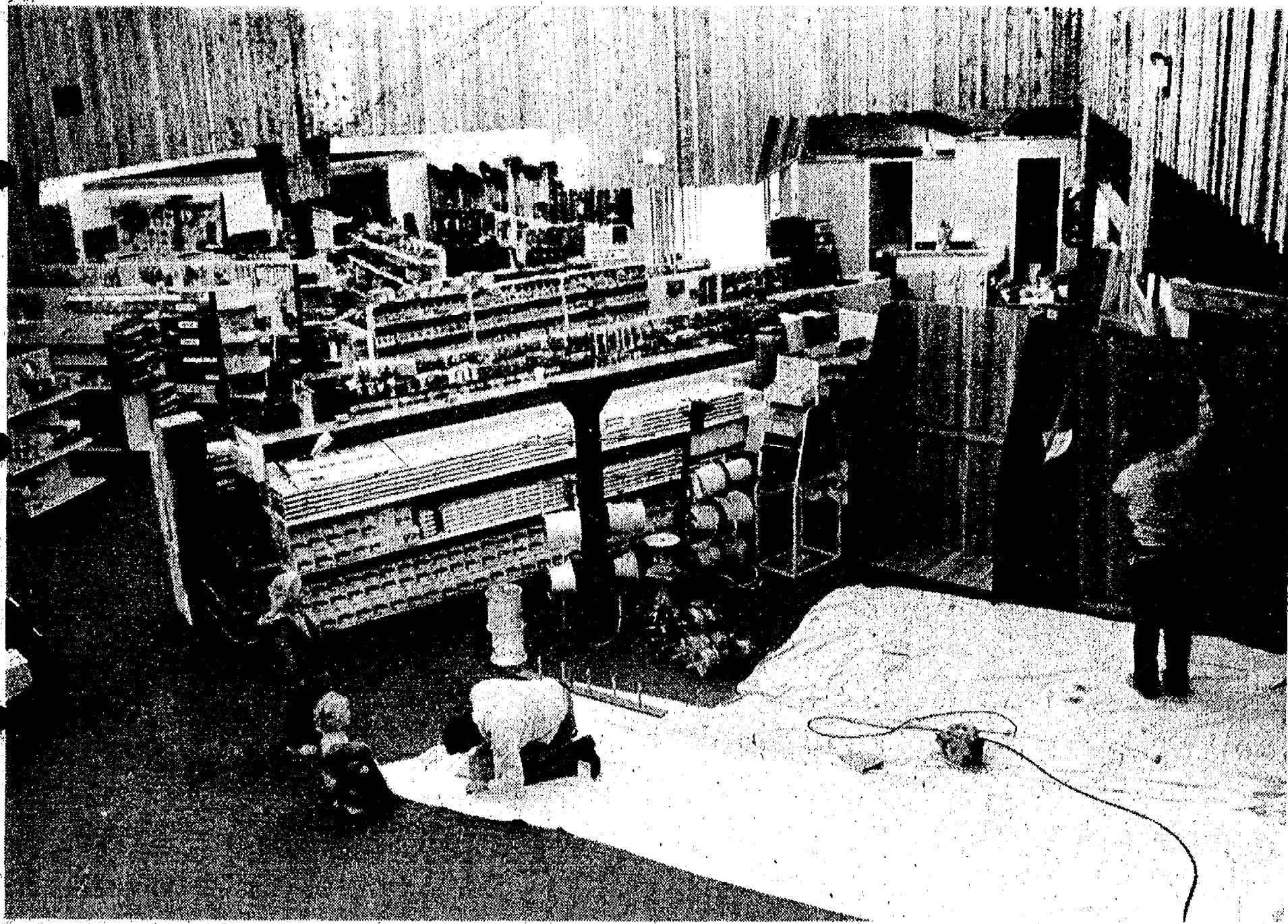

**NEW CHELSEA LUMBER CO. SALES AREA:** This is a portion of the customer sales floor and cash-out counter at the new Chelsea Lumber Co. office, 1 Old Barn Circle. The firm opened for

business at its new location last Wednesday morning after moving from the N. Main St. site it has occupied for 60 years through three generations of ownership by the Daniels family.

## Chelsea Lumber Co. Completing Move to New, Larger Facility

Chelsea Lumber Co. opened for business at its new location, 1 Old Barn Circle, last Wednesday morning amid the normal confusion which accompanies a move, be it a small household or a large retailer.

The site is off S. Main St. (M-52) about a quarter-mile south of Old US-12, directly west of the Faust-Morrow auto sales agency. It is easily spotted from the road by the big red barn which is part of the lumber firm's complex of buildings.

Retail operations at the lumber company's former location, at N. Main and North Sts., have been discontinued, according to Robert Daniels, co-owner of the firm.

"We still have several days of moving to finish up," Daniels said, "but we are 'in business' at the new location and will get all of our stock and fixtures out there just as soon as we can."

The opening occurred about six weeks behind schedule, thanks to the rain and mud which have characterized this abnormally mild winter. Weather conditions delayed construction of the office and display building, and of the six materials storage sheds. Some of the latter are still being worked on.

The parking lot is muddy but driveable. Visitors are well advised to wear boots or rubbers, at least until and unless the ground freezes. The lot will be black-topped as soon as weather permits.

The 9,600-square-foot sales building is finished in rough-sawn wood inside and out, is brightly lit and conveniently laid out with wide aisles and attractive shelving which invite shoppers to look around. There are several alcove room-type displays of cabinet ware and other building supplies.

The new building provides about twice as much display space as the old one did. The parking lot is spacious, in marked contrast to the cramped and crowded area at the old location. It is easy to get in and out.

Chelsea Lumber will continue to offer essentially the same products and services that it has in the past, catering to both contractors and home-owners. Advice

and assistance on do-it-yourself repair and remodeling projects will remain a major service to customers.

The company markets in an area encompassing a radius of about 30 miles in all directions from Chelsea. It is said to be the most complete lumber and building supply outlet within that circle.

## Chelsea Milling To Start Building In May or June

Chelsea Milling Co. will begin expanding onto the old Chelsea Lumber Co. site "in May or June," according to Howard Holmes, president and co-owner of the firm.

The milling company, which makes and markets "Jiffy Mix" products, will build a new manufacturing plant on the site vacated by Chelsea Lumber. The plant will house mixing and packaging operations.

Holmes said he hopes to preserve the lumber company's sales and office building which fronts on N. Main St. at North St. "and use it to our advantage." Other structures on the site—sheds for storage of lumber and other materials—will be torn down to make way for the new plant.

Chelsea Milling is also seeking to buy property on the north side of North St., across from its present offices, to expand parking space for employees and visitors. "Our plans and our timetable

are still not quite complete," Holmes said, "but I think it is safe to say that we will begin work in May or June."

The new plant will have a floor area of about 130,000 square feet and will be four or five stories tall. The final design will not be completed until soil test borings are made following demolition of the lumber sheds.

The plant will operate on a gravity-flow principle. Flour and other ingredients for Jiffy Mixes will be elevated to the top of the building and mixed together at successive lower levels. The finished mixes will be stored on the ground floor for packaging and shipping.

The present manufacturing plant will remain in use. Chelsea Milling plans to get into the market for institutional (hospital and restaurant) food mixes. Its existing operation is geared to family-sized packages of dry ingredients for biscuits, cakes, brownies, muffins, pie crust, pizza dough and frosting.

## Ike Kozminskis Plan Giant 'Egg Factory' Near Stockbridge

Imagine 100,000 egg-laying hen chickens in one building and multiply it by six, and you have an idea of the "egg factory" that Mr. and Mrs. Ike Kozminsky, Chelsea dairy farmers and business persons, are planning to develop.

The facility, designed to produce 13 million dozen eggs a year—or 156 million single eggs if you like really big numbers—will be built on an 180-acre site on Kane Rd. just northeast of Stockbridge in Ingham county, and will employ 40 to 50 people when complete and in operation.

All that remains for the project to go ahead is sale of \$10 million worth of bonds by Ingham County's Economic Development Corp., which has approved raising that amount to assist agriculture-related enterprises with low interest loans.

Kozminski Enterprises is slated to receive a substantial portion of the bond issue in the form of loans to help finance the egg factory which has estimated investment costs of \$5.3 million.

The Ingham County Board of Commissioners has approved the project and the bond sale.

The facility will consist of six buildings, each 100,000 square feet in size, and into each building will be installed 100,000 hens, or one per square foot. The job of the hens is to lay eggs at the rate of approximately one per day each.

The birds are kept in cages, and are fed and watered with automated systems. The cages are designed so that the eggs roll into troughs or chutes, and are conveyed to a central point where they are collected and packaged

for shipment. It's a far cry from the old barnyard chicken flock housed in a coop.

The operation will use about 26,000 tons of feed, mostly corn, annually. It will be purchased locally, and that is a key to the plan.

"Most of the corn grown in this area is shipped out of state, and most of the eggs consumed in Michigan are imported from other states," Mrs. Kozminsky explained. "It makes sense to put the two together here locally."

"We believe we can produce eggs for three or four cents a dozen less than it costs retailers to buy them from outside Michigan, and that is the opportunity we see."

The Kozminskis have a tentative agreement with a major Detroit grocery chain to sell their eggs.

Asked where one goes about buying 600,000 laying hens, Mrs. Kozminski said there are dealers who supply the birds in such large quantities. After the hens pass the peak of their laying powers, they will be sold to a processor for conversion into chicken soup.

Mrs. Kozminski said she and her husband have no plans to get into the business of raising frying chickens—another production-line poultry enterprise—at this time, but that it could be a future possibility.

The Kozminskis live at 4678 Peckins Rd. south of Chelsea, where they carry on a dairy farming operation involving about 100 cows. They also own and manage extensive rental real estate holdings in Ann Arbor.

## Residential Building Project Proposed on 8-Acre Site in Village

An architect's sketch showing a plan for 42 clustered one and two-story dwelling units to be developed on an eight-acre tract on Chelsea's southwest side was presented to the village council last Tuesday night.

Owner of the property—which is bounded by Wilkinson, Chandler, Grant and Wellington Sts.—is Marvin Salyer of 314 Washington St. Salyer was not present at the council meeting, and was represented by realtor Robert Thornton.

Immediate question before the council is whether to permit connections from the proposed dwellings to the village sewer system. The council deferred an answer at least until its March 1 meeting.

Village Administrator Frederick A. Weber said there are trunkline sewers along the streets which surround the property but that connecting lines would have to be installed, presumably at the developer's expense.

The village sewage treatment plant is presently operating at near capacity and on some days is forced to discharge untreated overloads into Letts Creek. The excesses occur in large part because of illegal connections between the stormwater and sanitary sewer systems, which are supposed to be separate.

"We plan to do some work on that problem later this year," Weber said, "and I am confident

we can relieve some of the pressure on the treatment plant and provide some additional capacity."

Beyond that, the village is under state order not only to expand the sewage plant but also to upgrade its treatment processes to remove more wastes from the effluent. A \$4.5 million blueprint to modernize the plant, prepared by an Ohio consulting engineering firm, is ready to go, but the

necessary financing is not in sight. State and federal grants for such work have largely dried up during the economic recession, and it remains to be seen when or if they will be resumed.

"I hope that some way can be found to allow this (Salyer) project to go ahead," Weber said. "There hasn't been a residential building permit issued in Chelsea since 1979. We need something to get things going again."



**MILO VOGEL** has purchased Rick's Market north of Chelsea on M-52 near Werkner Rd. and plans to reopen it as a party and convenience store as soon as he can get necessary state licenses and permits transferred into his name. Vogel also owns and operates the Huron Creek Party Store on Dexter-Pinckney Rd.

## M. Vogel Buys Rick's Market

Milo Vogel of 8500 Werkner Rd. has purchased Rick's Market on M-52 north of Chelsea and plans to reopen the business as a convenience store. Target date for the opening is early May.

Vogel, who owns and operates the Huron Creek Party Store at 100 Dexter-Pinckney Rd., said his plans are contingent on the transfer of alcoholic beverage

licenses and a "clean bill of health" from the state Department of Agriculture.

"I've bought the place subject to those conditions," he explained. "I don't expect any problems, but I'm not going to do anything (on the site) until I have all the pieces of paper in my hands."

The "pieces of paper" include a package liquor license and a beer

and wine takeout license, now held by Terry Rickerman, former owner of the property. The Michigan Liquor control Commission must approve the transfers, and Vogel said he expects it will take about 90 days for the paper work to be completed.

In addition, Vogel needs an operating permit from the Department of Agriculture's food

inspection division, which ordered the market closed in October, 1980, after a routine fumigating job went wrong. The chemical applied by Orkin, a nation-wide fumigating specialty firm, contaminated foods in the store and left residues which were declared potentially toxic.

Rickerman sued Orkin for (Continued on page five)

### First Robins Reported

Betty Salyer, a Chelsea school district bus driver, called The Standard with the first sightings of robins this "spring."

Ms. Salyer, driver of bus 2, saw two of them perched and chirping on a bridge on Bowditch at 7:40 a.m. yesterday. She says she hopes to get a photograph of them sometime this week.



**GRAND CANYON BOUND:** Charles and Ruth Cameron, both 68, of Freer Rd. are going to make their first back packing trip a six-day hike in and out of the Grand Canyon. They are practicing for it by carrying 28-pound packs and making laps of their driveway—55 laps equals five miles. Their daughter and son-in-law, Carol and Edward Lauson, are making the hike also in a trip sponsored by Augustana College. The Camerons were inspired by Millie Smith, 80, who made her first canyon hike after age 75, said Mrs. Cameron.



Published every Tuesday at 300 N. Main Street, Chelsea Mich. 48118, and second class postage paid at Chelsea, Mich. under the Act of March 3, 1879. Postmaster: Send address changes to The Chelsea Standard, 300 N. Main St., Chelsea, Mich. 48118.

Subscription Rates (Payable in Advance)  
In Michigan: One year in advance .....\$8.00  
Six months .....\$4.50  
Single copies mailed .....\$ .50  
Outside Michigan: One year in advance .....\$10.50  
Six months .....\$6.00  
Single copies mailed .....\$ .75

MEMBER  
**NATIONAL NEWSPAPER**  
Association - Founded 1888  
National Advertising Representative:  
MICHIGAN NEWSPAPERS, INC.  
827 N. Washington Ave.  
Lansing, Mich. 48906

## JUST REMINISCING

Items taken from the files of The Chelsea Standard

### 4 Years Ago . . .

Thursday, March 1, 1979—

A plan to add two softball fields, a parking lot, bleachers and a restroom to Veteran's Park was presented to village council last week by Fred Barkley, special projects and grants director. He is negotiating with Dana Corp. on a 5.6 acre parcel they own for the project. If he gets the go-ahead from all parties involved, he will apply for a matching grant from the Department of Natural Resources to cover the expected \$150,160 park development cost.

Max Steger lost a \$65 hubcap to a pothole on Freer Rd. while driving to his midnight shift at Chrysler Proving Grounds last week. When he returned the next day to look for it, he found six others. While he was there, a nurse at Chelsea Community Hospital came by to look for her hubcap which she had lost at the same place the night before. They turned the other hubcaps in to the Chelsea Public Works Department, which filled the pothole later that day.

For the 13th consecutive year Chelsea's wrestling team will be sending grapplers to the state meet, which begins tomorrow. Alan Augustine, 191 pounds, qualified with a second at the regionals, and Chuck Young qualified with a third.

### 14 Years Ago . . .

Thursday, Feb. 20, 1969—

Every seven minutes will feature a new musical act Saturday at Beach Middle school. The school is hosting 2,500 junior high school musicians from District 22 for the annual solo and ensemble festival. More than 1,000 different performances ranging from solo to eight-piece ensembles are scheduled from 8 a.m. to 5 p.m.

Chelsea High school's chapter of the National Honor Society, inducted 30 new members at ceremonies held during assembly last Friday.

Bulldog wrestlers host the district tournament this week and defend the regional title and also host that tournament the next week. They won the regular season SEC title but took second

in the conference tournament to arch-rival Dexter.

Chelsea Jaycee Auxiliary has collected more than 3,000 Betty Crocker coupons towards the state-wide Jaycee goal of 600,000 coupons which General Mills will redeem for a kidney dialysis machine.

### 24 Years Ago . . .

Thursday, Feb. 26, 1959—

The Rev. P. H. Grabowski, who has been pastor of St. Paul's Evangelical and Reformed church for almost 37 years, submitted his resignation to the church board Tuesday, citing health reasons. He will continue to serve as pastor until a replacement is found.

Walter A. Harper, local Pontiac dealer since 1926 when the brand first rolled off the line, has announced his retirement from Harper Sales and Service, one of the oldest Pontiac dealers in the state.

Six pregnant deer were killed in car-deer accidents in the county last week-end. Two were hit within 100 yards of deer crossing signs. Since October, cars have killed 60 deer.

The Rev. Donald H. Voss will be installed Sunday as the new pastor of St. John's Evangelical and Reformed church.

### 34 Years Ago . . .

Thursday, Feb. 24, 1949—

Members of Zion Lutheran church dedicated their new parish hall last Sunday after morning worship, and 250 guests enjoyed the first dinner in the new hall that evening.

Chelsea Restaurant will reopen Feb. 28 at a new location, the corner of Old US-12 and Main St. under the same ownership, Mrs. Gladys Doe. The restaurant had been located at 103 N. Main St. until the past year.

A resuscitator has been on display for the past week in the Michigan Consolidated Gas Company showroom. The display was sponsored by the Chamber of Commerce, the Chelsea Kiwanis Club and the fire department, who will be seeking funds soon to buy a two-person resuscitator to be kept in the fire hall for emergency runs.

### Camp Waterloo Escapee

Nabbed Friday in Dexter

Miles W. Bradley, 39, of Ypsilanti, walked away from Camp Waterloo last Friday but was arrested the next day in downtown Dexter. Bradley is serving a 2½ to 5 year sentence for larceny and receiving and concealing stolen property.

## MICHIGAN MIRROR

By Warren M. Hoyt, Secretary, Michigan Press Association

### Budget Cuts Delayed Until

Action on Income Tax

Governor James J. Blanchard has declared he will not press for budget cuts until the Legislature acts on his proposal to raise the state personal income tax rate.

At the same time, however, state department directors were informed to hold spending to the governor's target levels as if the \$225 million in budget cuts were approved.

Directors were told to hold vacancies open, hold expenditures in line with the proposed cuts and refrain from new expenditures that would require legislative approval.

The budget cuts will be subject to more negotiations than will his proposed 1.75 percentage point increase in the income tax. "We're going to see a simultaneous package," he said.

Originally, the governor intended to issue the budget-cutting order within a couple of weeks of the Jan. 26 State of the State message. However, Management and Budget Director Phillip Jourdan said the decision to go with a single tax increase-budget cut package was reached following consultation with legislative leaders.

Jourdan said leaders suggested it would be better to issue one budget-cutting order rather than be forced to seek approval of a second one if the Legislature refused to support enough additional taxes to erase the remaining deficit.

Blanchard also defended his estimate that the deficit this year will be at least \$900 million, saying the Senate Fiscal Agency's estimate of about \$680 million is way too optimistic.

He said the past administration of Governor Milliken and past

Legislatures acted in a bipartisan manner, and in best of intention, to sweep budget problems under the rug.

Although many legislators have indicated a desire to rely on the lower deficit estimated, Jourdan said he and the governor have been and will continue to meet with lawmakers to try to convince them "our numbers are right."

He noted at best, the deficit would be at least \$850 million and could easily top \$1 billion. "This is not a worst case scenario by any stretch. We're just shading it toward the pessimistic end."

### Michigan Is 14th in

Alcohol Problems

Michigan ranks 14th among the 48 contiguous states in terms of alcohol problems according to a study by the National Institute of Alcohol Abuse and Alcoholism.

Compared to the other industrial Great Lakes states, Michigan ranked far worst in alcohol-related problems than six states—Illinois, 32nd; Ohio, 33rd; Pennsylvania, 35th; Wisconsin, 37th; Indiana, 38th and Minnesota, 43rd.

The study was based on alcohol-related mortality rates on a per capita basis, using deaths attributable to cirrhosis, alcoholic psychosis, alcoholism, alcoholic poisoning, highway fatalities, suicides and homicides.

A total of 17 separate factors—including unemployment, education levels and population density—were studied as contributing factors to alcohol problems.

The state with the worst alcohol problems was New Mexico, with Nevada number two.

## Uncle Lew from Lima Says:

DEAR MISTER EDITOR:

If the seed catalogs come, Ed Doolittle ask at the country store Saturday night, can spring be far behind? He said his old lady got in her usual supply of garden wish books two weeks ago, and she's been spending far to much time by the whither talking about cold frames and hot beds and where he's going to help her put this, that and the other at the first hint of spring. Ed said whoever claimed that hope springs eternal must of run a seed mail order house.

General speaking, the fellers were not as ready to listen to Ed's early plans to be included out of his old lady's early gardening plans as they were in more problems and solutions that was discussed the week before. It was Bug Hookum that said Congress had a remedy for mid-winter blahs better than looking at seed catalogs. Bug had saw where one of every 10 members had urgent public business in warmer places during the long January recess. This clipping Bug had showed where 10 senators and 50 representatives was investigating human rights, inspecting defenses and building up trade all over the warm world, especial Brazil, where they got \$72 a day for living expenses.

Them honorables have a dirty job, Zeke Grubb agreed, but somebody's got to do it. Zeke went on to report where a judge in Georgia come up recent with a solution to fit a problem. He sentenced a 18-year-old boy to staying away from video games for 10 years, which Zeke said struck him as hard as having to stay out of downtown Cleveland for the rest of your life. But the judge was just trying to keep the boy from burning houses. His folks wanted to move out of town away from the games he was hooked on. They rented one house and it burned. They rented another and it burned right after

the boy took a gas can and matches in a taxi to and from the scene.

Clem Webster said folks in Seattle have been taking another route to git what they want. Vets noticed a sharp rise in the number of calls for drugs for big sick dogs. They knowed there was just so many 160 pound Great Danes in the city, and they figured there was a heap more 160 pound people. Now, Clem said, the vets want to see the dogs before they subscribe the medicine.

Some times a solution is simple and some times not, Bug declared. He had saw where the Denver Symphony that has started giving cough drops to music lovers has found the investment paying off because paying customers don't want to hear a coughing concert. And one school in California where tobacco chewing has caught on had to settle for second best. It ask chewers not to spit on smokers unless smokers blow smoke on chewers.

Speaking of California, Mister Editor, I see Beverly Hills High School has a problem ever school would welcome. Students there can't use their soccer field because they got oil wells on it pumping 3,000 barrels a day and pumping \$100,000 a month into the school budget.

Yours truly,  
Uncle Lew.

BARBARA M. WEHR, D.D.S.  
JOHN C. WEHR, D.D.S.

FAMILY DENTISTRY

9477 N. Territorial, Dexter  
In North Territorial Family Clinic  
426-4635

Our office hours:  
Monday-Thursday 7:30 a.m.-9:00 a.m.  
Friday 7:30 a.m.-4:00 p.m.  
most Saturdays 9:00 a.m.-2:00 p.m.

## At H&R Block we guarantee our work.

This year with over 100 changes in the tax laws and forms, you have more chances of making a mistake. And that could mean an IRS audit. If H&R Block prepares your taxes and you're audited, we go with you at no added cost. Not as your legal representative, but to explain how your taxes were prepared. If we make a mistake and you owe additional tax, you pay only the tax. We pay the penalty and interest.

**H&R BLOCK**

The new tax laws.  
This year's number one reason to go to H&R Block.

105 S. Main

Open Monday through Saturday 9-6. Phone 475-2752  
OPEN TODAY - APPOINTMENTS AVAILABLE

## Dial-A-Garden Topics Listed

Dial-A-Garden, the system of pre-recorded daily gardening tips, is sponsored by the Washtenaw County Co-operative Extension Service. The system is in operation 24 hours per day, seven days per week. Interested persons are invited to call 971-1122 at their convenience and receive timely, up-to-date gardening information.

Tuesday, Feb. 22—"Soil Testing."  
Wednesday, Feb. 23—"What's New in Annual Varieties for '83."  
Thursday, Feb. 24—"Hot Soups for Cold Weather."  
Friday, Feb. 25—"What's New in Vegetable Varieties for '83."  
Monday, Feb. 28—"Time to Get Ready for Growing Transplants."

## Complete Tree Service

— Winter Damage Specialists —  
Trimming, Tree Surgery  
Cabling

FREE ESTIMATES

Rudi Wortmann Landscaping  
217 S. Parker Road, Scio Twp.

426-2580 FULLY INSURED 665-4078

## RAINBOW TOURS

(Formerly United Church Travelers)

invite you to visit EUROPE  
AUSTRIA - GERMANY - SWITZERLAND

JUNE 25 - JULY 10

Rev. R. J. & Marilyn Ratzlaff  
Experienced Tour Hosts since 1969

Call 996-1981 for further information  
or write P.O. Box E, Chelsea, MI 48118

By  
Dr. Howard  
Reznick  
and  
Dr. Paul L.  
Tai  
PODIATRISTS

## ON YOUR FEET

### INFLAMED ARCHES

If you are feeling pain or a burning sensation on the underside of your foot, you may be suffering from an inflammation of the longitudinal arch. This condition should be treated as soon as possible to avoid the bony protrusion known as heel spur.

The inflammation is caused by stress, either through an injury to the foot or a structural imbalance that can be corrected. Stress to the foot may cause the plantar fascia, (the fibrous tissue that stretches from the heel to the toes) to become inflamed. Left untreated, the strain on foot muscles may cause ligaments to tear and bleed. This can lead to new tissue that calcifies into a bony protrusion in the heel area.

Resting your foot can help bring some relief. So can foot strapping to help bring the structure back into balance. An ultrasound technique may also be used. In this method sound waves at very high frequencies are focused on the afflicted area, the equivalent of a deep massage to relieve the pain.

From the office of:  
Dr. Howard Reznick  
and

Dr. Paul L. Tai  
PODIATRISTS  
1200 S. Main St.  
475-1200

## The Chelsea Standard

### February 1/2 Price Sale

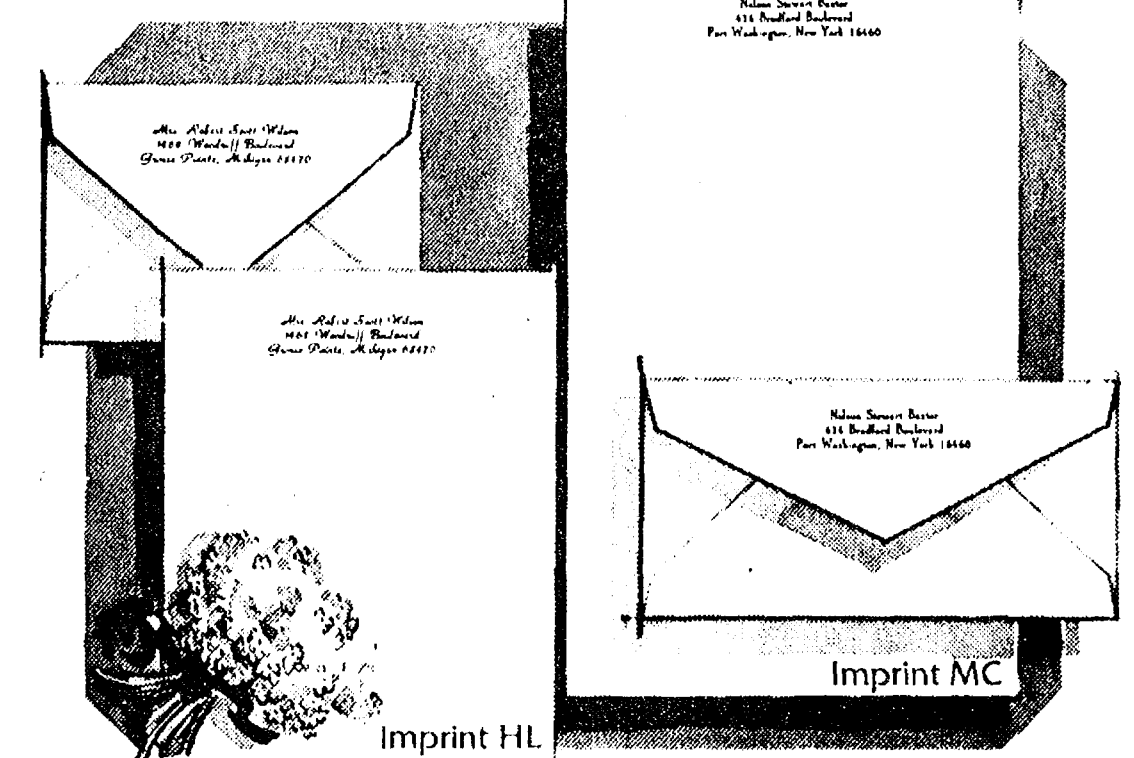

### Rytex Hand Craft Vellum

now  
**\$9.95**

Regularly \$20.00. The luxurious, damask-smooth personalized stationery you'll use with pride. Choose the paper size and color that suits your writing taste. Select Princess (5 1/4 x 7 1/4) or Monarch (7 1/4 x 10 1/4) size in white, pale blue or ivory. Choice of imprint styles as shown (HL or MC)

printed in deep blue, dark grey or chocolate. Beautifully gift boxed: 100 Princess sheets and 100 matching envelopes; or, 80 Monarch sheets and 80 matching envelopes.

Suggestion: 50 extra, unprinted sheets for second pages, \$3.00 with order.

THE CHELSEA STANDARD, 300 N. MAIN ST., CHELSEA, MICH. 48118

Send \_\_\_\_\_ boxes HAND CRAFT VELLUM @ \$9.95. Include [ ] 50 extra, plain sheets @ \$3 each box.

Imprint Name \_\_\_\_\_

Address \_\_\_\_\_

City, State, Zip \_\_\_\_\_

Choice of Paper (for size and color)

Princess size in: [ ] White (1000) [ ] Blue (1050) [ ] Ivory (1010)

Monarch size in: [ ] White (1200) [ ] Blue (1250) [ ] Ivory (1210)

Imprint Style: [ ] HL [ ] MC Ink Colors: [ ] Blue [ ] Deep Grey [ ] Chocolate

ORDERED BY \_\_\_\_\_

Address \_\_\_\_\_ Apt. \_\_\_\_\_

City, State, Zip \_\_\_\_\_

Account No. \_\_\_\_\_ Phone \_\_\_\_\_

[ ] Charge [ ] Payment Enclosed Please add Michigan Sales Tax

## Talking it Out

With  
**JOHN W. MITCHELL**  
Owner-Director  
**Staffan-Mitchell**  
FUNERAL HOME

### IS A FUNERAL NECESSARY?

Death is one of the most difficult losses we can experience—especially the death of a family member or spouse.

The wake and funeral services can be "tools" that help us accept the fact of death and permanent separation as the real thing. The wake becomes a time of consolation to those who have experienced the loss—a time for friends to SHARE their grief.

The funeral helps us remember the life of the lost one. It provides strength for the family and friends and communicates to all those attending that this life is now permanently separated from ours.

It is my experience that some who do not attend the funeral of a loved and close one suffer more afterwards. The funeral can become the first stepping stone to the rebuilding of our own lives without the presence of the deceased.

Call us if you'd like more helpful information and booklets on the subject of funerals.

Since 1862

126 PARK ST. PH. 475-1444





**STAPISH-BALL:** Mr. and Mrs. Charles Stapish of Chelsea have announced the engagement of their daughter, Eileen Ann, to Robert Dale Ball, Jr., son of Mr. and Mrs. Robert Ball of Chelsea. She is a graduate of Chelsea High school and is employed by Chelsea Community Hospital in the physician billing department. He is a graduate of Chelsea High school and Jackson Community College, where he received an associate's degree in welding. A July wedding is planned.

### CHELSEA UNITED METHODIST RETIREMENT HOME

Accepting applications for immediate occupancy in the residential area. No entry fee.

For Details Contact  
**MRS. CATHERINE DURKIN, Administrator**  
for appointment. Ph. 475-8633.

**Tell Them You Read It  
In The Standard**

**Get in shape for Spring!**

**Register Now**



**NORTH LAKE FITNESS CLUB** **JULIE VORUS**  
A unique exercise program designed to firm and tone the major muscle groups as well as to strengthen and stretch the body to improve posture. Emphasis is also placed on increasing cardiovascular fitness with the inclusion of a few, simple aerobic exercises. All of the exercises are executed to music.

**Fee: '20**  
**5 weeks\***  
**Tuesday and Thursday**  
**Limit 15**

**LOCATION No. 1:**  
**North Lake United Methodist Church,**  
**Education Building, 14111 N. Territorial**

**Tuesday and Thursday**  
**Limit 12**  
**4-5 p.m.**

**LOCATION No. 2:**  
**Chelsea High School Board Room**

\*There will be a week off the first week in April. Session ends April 14 with a Spring Session beginning April 19.  
**Contact Chelsea Community Ed., 475-9830.**

### Whole Grain Bread Workshop Stated By Comm. Ed. Dept.

The aroma of oven-fresh breads is hard to beat, and so is the flavor and nutritional value of the loaves that you make yourself! Several different kinds of whole grain breads will be made and tasted during the "Breads!" workshop being offered through Chelsea Community Education. This three-hour workshop will meet from 9 a.m. to noon on Saturday, March 5 in the home economics room at Chelsea High school.

Participants will learn how whole grain breads can add important nutritional value to family meals while helping to cut down on the food bill. Some of the delicious breads that will be sampled are "herbed dinner rolls," "honey whole wheat bread," and "sesame oatmeal rolls." Each person will participate in the mixing, kneading, and rising of the bread of their choice, and will have a loaf to take home and bake after the final rising.

This workshop is similar to one that was taught last fall by Teresa Freed, author and publisher of The Foodletter. She is repeating it because of the enthusiastic response from the participants. Not only is it informative, but it also is a lot of fun. You may register for the workshop by calling the Chelsea Community Education Offices at 475-9830. The fee is \$6.50 per person, and participants should bring a medium-sized bread pan.

### Ruth Circle Members Greet Lenten Season

Members of Ruth Circle, a Christian women's group, ushered in the Lenten Season Ash Wednesday, Feb. 16 at their monthly meeting in the Crippen Building of the Garden Apartments.

Hostesses for the afternoon, Cora Dolan and Emmaly K. Finch, served refreshments.

Elaine McCalla gave devotions and led a program on "Self-denial" and the meaning of peace and justice.



**KIEWEL-THAYER:** William and Pamela Gray of Gregory have announced the engagement of their son, David Lee Thayer, Jr., to Rachel Marie Kiewel, the daughter of Michael and Margaret Kiewel of Benton Harbor. Miss Kiewel graduated from Lake Michigan Catholic High school in St. Joseph and is attending Aquinas College in Grand Rapids. Mr. Gray graduated from Gabriel Richard High school in Ann Arbor and is also attending Aquinas College. The couple is planning a June 18 wedding.

The Women's Bureau of the U.S. Department of Labor reports that 59 percent of all mothers with children under 18 years of age were in the labor force in March 1982.



Lt. and Mrs. Gary Packard, Jr.

### Miss Davis, Lt. Gary Packard, Jr., Are Wed in Colorado Springs

Miss Tabitha Jill Davis and 2nd Lt. Gary A. Packard, Jr., were married at 6:30 p.m. Dec. 28 at First Foursquare of Colorado Springs, Colo.

The Rev. Herb Jones of Colorado Springs officiated at the ceremony uniting the daughter of Mr. and Mrs. James G. Davis of Colorado Springs and the son of Mr. and Mrs. Gary A. Packard of 19878 North Territorial Rd., Chelsea.

Cissy Iverson of Colorado Springs sang "I Could Never Promise You" before the vows were spoken.

The bride wore a white satin Victorian dress with a dropped waistline, sweetheart neckline, chapel train and leg-of-mutton sleeves. The full length veil had lace matching the dress. She carried a bouquet of white roses and pale pink carnations.

Valeria O'Neale of Colorado Springs, the bride's honor attendant, wore a rose taffeta dress with full skirt, dropped waistline, sweetheart neckline and short puffed sleeves trimmed with bows. She carried a bouquet of white and pink carnations trimmed with gold ribbon.

Bridesmaids were the bride's sisters, Becky Hayes and Lynn Davis, both of Colorado Springs, and the bridegroom's sister, Debbie Noye of Ann Arbor. Their dresses were similar to the honor attendant's, but their bouquets were trimmed with white ribbon.

Mrs. Davis wore a mauve floor length dress and a white rose wrist corsage. Mrs. Packard

wore a floor length royal blue dress with an ivory lace over-jacket and also wore a white rose wrist corsage.

The bridegroom's niece, Krista Noye of Ann Arbor, was the flower girl. She wore a white taffeta dress with a rose sash. The bride's nephew, Jamey Hayes of Colorado Springs, was the ringbearer.

2nd Lt. James D. Dinneen of Sacramento, Calif., was best man. Ushers were 2nd Lt. David R. Carroll of Del Rio, Tex.; the bridegroom's brother, John Mac Packard of Chelsea; and the bridegroom's brother-in-law, Don Noyce of Ann Arbor. The bridegroom and his attendants in the military wore full mess dress, the most formal military uniform.

The bride's family gave a reception Dec. 28 at Colorado Springs Country Club. The bridegroom's family gave one Dec. 30 at the UAW Local 437 Hall in Chelsea. Judy Radant made the wedding cake, which the couple cut with the saber the bridegroom wore.

The couple took their wedding trip to Chelsea to visit family and friends.

They are now making their home in Enid, Okla.

The bride graduated from Air Academy High school in Colorado Springs in 1980. The bridegroom graduated from Chelsea High school in 1978 and the United States Air Force Academy in 1982. He is now being trained as a pilot at Vance Air Force Base.



**MESSNER - BROWN:** An Aug. 20 wedding is being planned by Susan Lynn Messner and William Lee Brown. Susan is the daughter of Mrs. Mary A. Messner and the late Donald Messner of 115 Wilkinson St. William is the son of Mr. and Mrs. William Brown of 533 Norvell Beach Dr., Brooklyn.

### Girls Softball Team Offering Refreshments At Travelogues

Chelsea women's fast pitch softball team, an independent summer program, will sell cookies, coffee and hot chocolate during the intermissions of the Feb. 26 and March 26 Chelsea Kiwanis Club's "Travel and Adventure" series.

Girls and parents are raising money for new uniforms and equipment for the summer softball season.

### Chelsea Charms Winner Identification Corrected

Kate Steele, whom the Chelsea Charms had listed as the daughter of Mr. and Mrs. Richard Steele in their article which ran Feb. 15, is actually the daughter of Tom and Sarah Steele of 4025 Kalmbach Rd.

Kate took a fourth in beginner basic strut; fifth, open military strut; second, special beginner solo; and first in beginner solo at the Valentine Open contest Feb. 6 in Waterford.

### CAROL'S CUTS

40 CHESTNUT

Monday, Wednesday  
and Friday  
**475-7094**

Appts. Only  
9:00 a.m. - 3:00 p.m.

### New from Seiko: easy-to-use alarm-chronograph.

Dial-a-mode ease makes this the most uncomplicated way to enjoy Seiko Quartz technology. You get dual alarms, chronograph, timer, dual counters, continuous readout of time, day and date. All with a simple turn of the bezel.

### WINANS JEWELRY

SEIKO  
AUTHORIZED DEALER



**DeRHODES-HAFER:** Dr. and Mrs. Ronald DeRhodes of North Canton, O., announce the engagement of their daughter, Lynda Sue, to John Thomas Hafer of Werkner Rd., Chelsea. Miss DeRhodes is a graduate of Lake High school and is employed at the Canton Veterinary Clinic, Canton, O. Mr. Hafer is a graduate of Chelsea High school and attended Western Michigan University. He is employed by the J. Ross Brown Co. in Akron, O. A spring wedding is planned.

### Senior Citizen Nutrition Program MENU and ACTIVITIES

Weeks of Feb. 22 - March 1

**Tuesday, Feb. 22—Macaroni**  
and cheese, peas and carrots,  
spinach salad, peaches. Creative  
expression.

**Wednesday, Feb. 23—Liver and**  
onions, mashed potatoes, green  
peas, wheat bread with butter,  
brownies, Music.

**Thursday, Feb. 24—Spanish**  
rice with beef, coleslaw, broccoli,  
roll with butter, pudding, Cards.

**Friday, Feb. 25—Roast pork,**  
sweet potatoes, zucchini, rye  
bread with butter, baked apples.  
Cards.

**Monday, Feb. 28—Spaghetti**  
with meat sauce, spinach and let-  
tuce salad, broccoli, french bread  
with butter, pineapple, Bingo.

**Tuesday, March 1—Salmon**  
patties with lemon, buttered  
parsley potatoes, coleslaw, corn  
bread with butter, jello with fruit.  
Creative expression.

### Senior Citizen Activities

**Tuesday, Feb. 22—**  
1:00 p.m.—Travel committee.  
1:00 p.m.—Euchre.

**Wednesday, Feb. 23—**  
10:30 a.m.—Blood pressure.  
1:00 p.m.—Fitness.

**Thursday, Feb. 24—**  
10:00 a.m.—Ceramics.  
1:00 p.m.—Newsletter.

**Friday, Feb. 25—**  
11:45 a.m.—Men's Day.  
2:00 p.m.—Creative writing.

**Saturday, Feb. 26—**  
"On Golden Pond."

**Monday, Feb. 28—**  
1:00 p.m.—Bingo.

**Tuesday, March 1—**  
1:00 p.m.—Euchre.

### Brite Metal Candlesticks

**SPECIAL  
THIS  
WEEK**

**20%  
OFF**

**OPEN  
MONDAY NIGHTS  
TIL 8:30**

### DAYSPRING GIFTS

116 S. Main St.

Ph. 475-7501

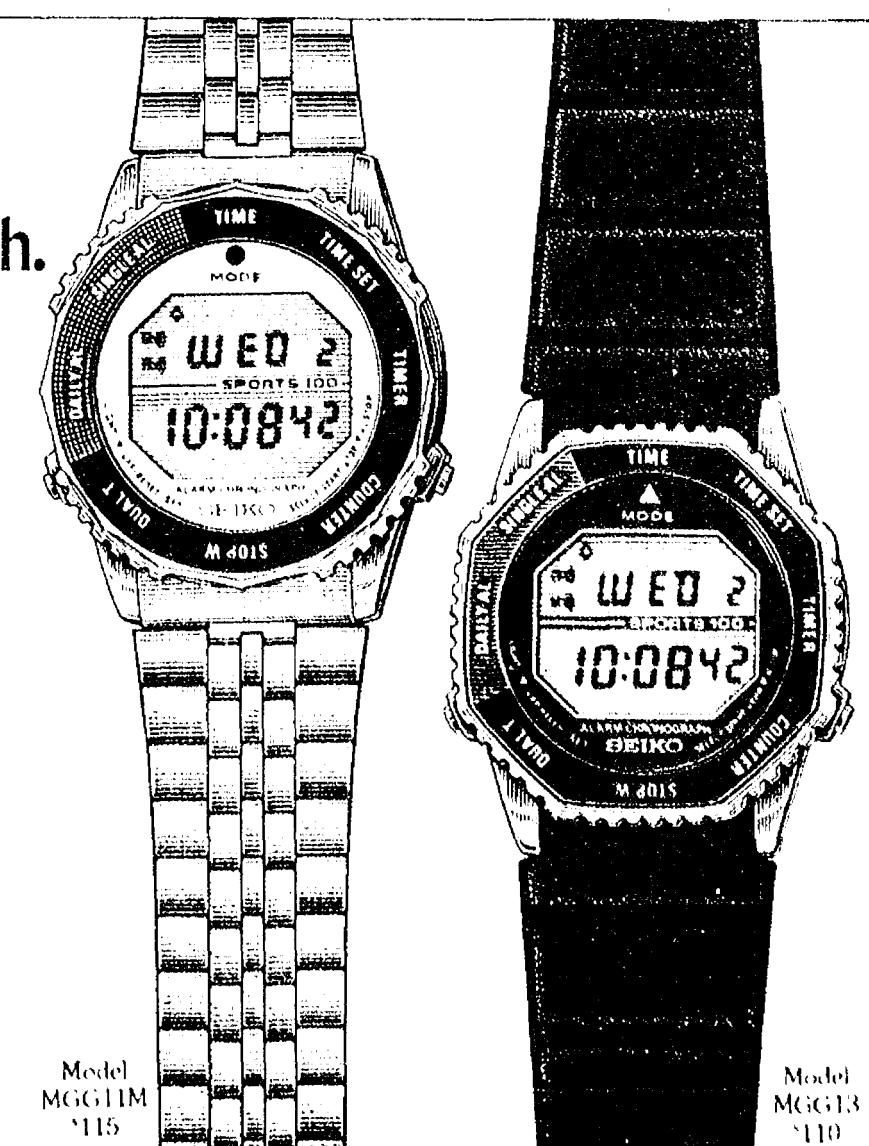

come see what's new  
for

**SPRING**  
at  
**Dancer's**

one coupon

**\$5.00 off**  
any purchase of \$25 or more\*

**Dancer's**  
Dexter & Chelsea

\*excludes sale items

expires March 31, 1983

per purchase



## J. Mitchell Named To Hospice Board

The board of directors of Hospice of Washtenaw, Inc., announces that John W. Mitchell, owner of the Staffan-Mitchell Funeral Home of Chelsea, has been appointed to the board.

Mitchell is the first funeral director to serve on the board. His responsibilities on the board will be promotion and speaker's bureau.

Other Chelsea members are Jack Merkel and Arlene Howe.

Hospice of Washtenaw is a non-profit corporation and has received its Certificate of Need to establish a home-based hospice program in Washtenaw county. It serves terminally ill patients with less than six months to live. Families of these patients are eligible for such services as bereavement support. The Hospice concept is to provide expertise in pain control and comfort measures, and addresses the physical, social, emotional and spiritual needs of terminally ill patients and their families.

The inter-disciplinary direct care teams consisting of volunteer nurses, clergymen, therapists and lay people provide services to patients and families in their homes. Nurses from local home health care agencies provide direct nursing services, participate on the direct care teams and attend patient case conferences.

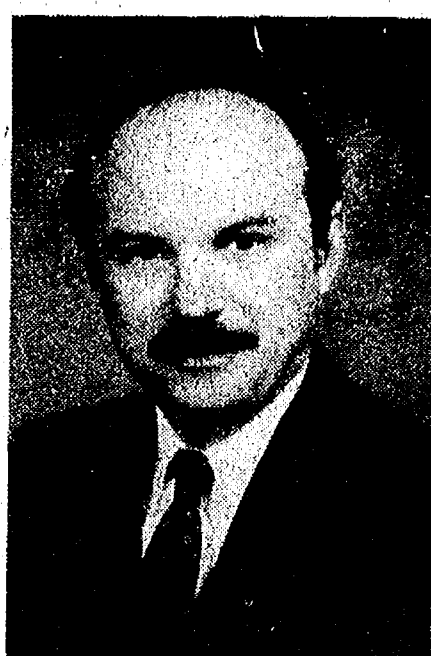

JOHN W. MITCHELL

ferences. Families contract with the agencies for these services and assume responsibility for payment.

There are no charges for services of Hospice of Washtenaw to patients/families. The Washtenaw United Way provides partial funding. The agency is also supported by local community foundations, churches, service groups and individual donors.

Inquiries regarding services, financial needs, speakers bureau or volunteer opportunities are welcome. Please call John W. Mitchell at 475-1444 or the Hospice of Washtenaw office at 995-1995.

## Kiwanis Club Travel Film Features Holland

Chelsea Kiwanis Club will present the fifth in its "Travel and Adventure Series," "Let's Go Dutch" by Stanley Paulauskas, at 8 p.m. Saturday, Feb. 26 at Chelsea High school auditorium.

In "Let's Go Dutch" Paulauskas found that in spite of their continual conflict with the sea, the Dutch have succeeded in creating one of the most vital and viable states in Europe.

Although densely populated, Dutch cities are gracious and charming. The evening will include a visit to Amsterdam, Rotterdam and the Hague, with a chance to see the ingenuity of inspired urban planning. Art treasures by Vermeer, Rembrandt and Van Gogh are also included in the film.

One will explore the tranquil green countryside, which offers unlimited opportunities for the sport and nature lover.

One will also discover the richness of Dutch traditions.

Paulauskas grew up in the Cleveland, O., area. His home was next door to League Park, so one of his first loves was baseball.

He is particularly motivated to know and understand different cultures in depth. He allows himself time when traveling to look at countries closely. When he traveled through the U.S.S.R., he spent three months in Lithuania.

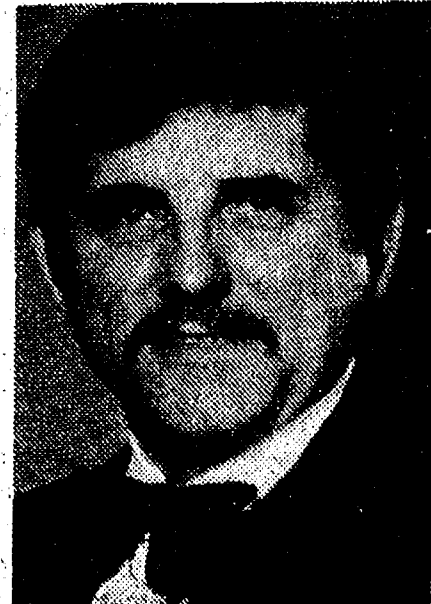

STANLEY PAULASKAS

visiting relatives and absorbing the culture first hand.

He communicates his cultural interest in his lively, informative films and narration.

Chelsea women's fast pitch softball team will sell coffee, hot chocolate and cookies at intermission.

In 1902, a two-month strike of the International Ladies' Garment Workers' Union (AFL) was settled by providing preferential union hiring, a board of grievances and a board of arbitration. This laid the foundation for the "impartial chairman" method of settling labor disputes, according to a publication of the U.S. Department of Labor.



KANSAS IN MICHIGAN: Bart Bauer, scenic designer, arranges corn for the scarecrow (Thad Bell) to guard for Chelsea High school's production of the musical, "The Wizard of Oz." Karen

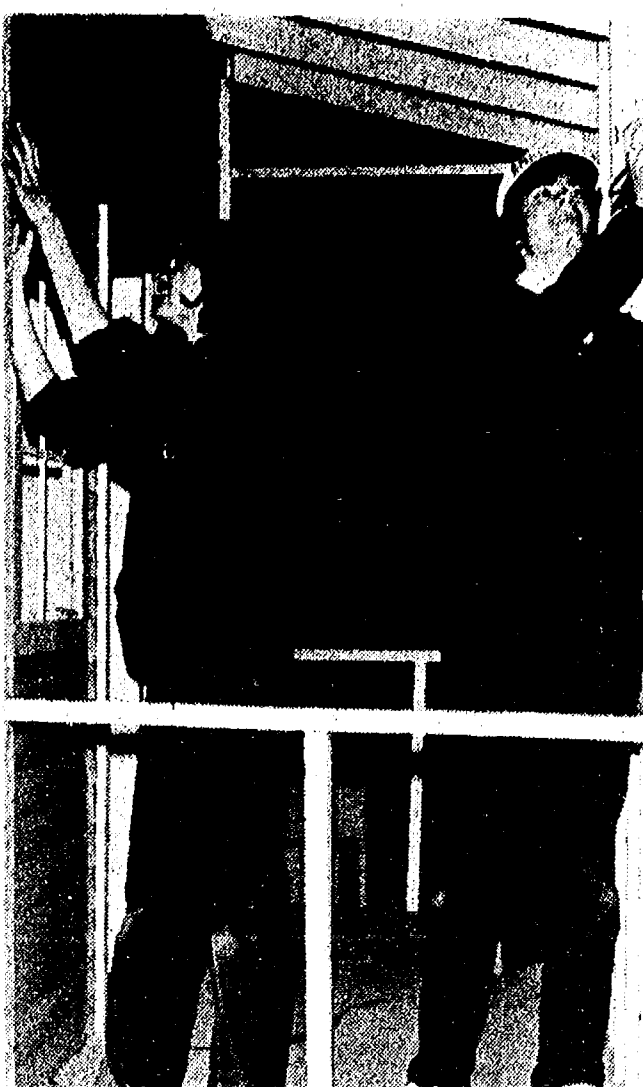

Moore, a sophomore jitterbug dancer in the show, and Rob Moore, a senior, work on Dorothy's Kansas home. Students will perform Feb. 24-26 at the high school auditorium.



THE WICKED WITCH (Marie Sullivan) and her skeleton butler (Phoebe Strong) practice a menacing welcome for Dorothy (Amy Wolter) and the tinman (Mike Smith). Chelsea High school students will present the musical, "The Wizard of Oz," Feb. 24-26 at the high school auditorium.

## 'Wizard of Oz' Opens Thursday

"The Wizard of Oz," a musical which Chelsea High school students will perform at 8 p.m. Thursday, Feb. 24, and Friday, Feb. 25, and at 3 p.m. Saturday, Feb. 26 at the high school auditorium, is a "great show for children and a light fun evening for adults as well," says Tamara Barbret, director and high school vocal instructor.

The first rehearsal with the 25-piece pit orchestra conducted by Carol Palms went very well, said Ms. Barbret, a good omen for opening night.

Tickets, sold at Chelsea Pharmacy, are selling well, so anyone

interested in the show may want to buy soon versus later.

Mayor of the munchkins (Tom

Mull) and the munchkin farmer (Carrie Parkins) will guide the audience through Oz.

From the  
**SUPERINTENDENT'S DESK**  
By Raymond E. Van Meer  
Superintendent of Schools

## \* A Parent's Guide to the Testing Program

THE CRITERION-REFERENCED AND NORM-REFERENCED TESTS  
(Second of a Two-Part Article)

There are two major kinds of tests. The most familiar is called a "criterion-referenced" test in which standards are set up in advance to measure performance. An example would be a 10-question spelling test which every student with seven or more right answers passes. The so-called "competency" tests have come into wide use throughout the country in recent years. These are criterion-referenced tests, in that students must get a certain score in order to pass, thus to graduate or be promoted. They are designed to show certain students have reached a particular level of skill or knowledge in a subject area. They are developed at the state or local level and are not standardized nationally.

The second major test is the "norm-referenced" test in which a student's score is compared to the average score achieved by a nation-wide sampling of students. Standardized aptitude and achievement tests are norm-referenced tests, and scores are given in relation to a national norm. Remember, the norm has nothing to do with passing or failing; it is simply a middle point. On any norm-referenced test, half of the students nationally will score above the norm and half below.

The I.Q. test is probably the most familiar example of a norm-referenced test. The norm of I.Q. test is 100. Half score above 100 and half below. Thus, if a student scores around 100, he/she has an "average" I.Q. There are no magic boundaries when above average becomes genius or below average becomes retarded, but as scores get farther away from the norm, more special attention should be given to programming. I.Q. tests do not actually measure "intelligence." At best they measure a child's ability to do school work. I.Q. scores can

change from year to year, depending on a variety of factors. So it is best not to conclude that I.Q. scores are permanent.

Test scores tell us how one student's performance compares to that of others in the same age group or grade, and they help us identify a student's strong or weak area. A variety of factors can have an effect on students' scores, such as how he or she feels on the day the test was given, conditions in the test room, advance preparation given by the school, and many others. Tests are not perfect and do not give us all the answers about each student.

Test scores do, however, give a point of comparison and can help us understand each student better. By checking scores from year to year, scores in different areas, aptitude and achievement scores, test scores and classroom progress, and by using personal understanding of each student, schools can develop improved programs to serve one another better. Used properly, aptitude and achievement tests can be a powerful educational tool.

## Guy Spaldings Will Be Moving To Dallas, Tex.

Guy A. Spalding has been transferred to Dallas, Tex., with American Parts System, a subsidiary of Gulf & Western, effective Feb. 1.

Spalding has been associated with APS for 15 years, most recently as general manager of the Big A stores in Michigan. He will now be assistant regional manager of Big A stores in the Rocky Mountain Region.

Spalding's wife, Debbie, has been with Honegger's Co., Inc., for the last three years, and daughter, Petra, is an eighth grader at Beach Middle school.

# NOBODY PUTS A DEAL TOGETHER LIKE VILLAGE MOTOR SALES

# 11.9%

ANNUAL PERCENTAGE RATE FINANCING†

ON ALL NEW '83 AND REMAINING '82 CHRYSLER AND PLYMOUTH CARS.

Once again Chrysler comes through with help for new car buyers. Now, 11.9% financing on all of our cars. No exceptions. Get the car you want at the financing you can afford.



5/50 PROTECTION PLAN ON EVERY NEW AMERICAN-BUILT CAR.

You could save even more down the road with Chrysler's Protection Plan for five years or 50,000 miles, whichever comes first. Chrysler protects your new car investment long after most other car warranties have run out.

†Financing is available through participating dealers and lenders for qualified buyers. DEALER CONTRIBUTION MAY AFFECT CUSTOMER PRICE. Finance savings depend on model, interest rate, amount financed and loan term. Protection Plan is a limited warranty on engine and power train, and outer body rust-through. A deductible may be required.

SEE YOUR PARTICIPATING CHRYSLER-PLYMOUTH DEALER FOR PROGRAM DETAILS.



## VILLAGE MOTOR SALES, INC.

1185 MANCHESTER ROAD

CHELSEA, MICH.

COUPON

2350 W. Liberty  
Ann Arbor, MI 48103

**25% OFF Residential Window Replacement**  
OFFER GOOD UNTIL MARCH 31, 1983

New Owners:  
Jeff Barlow & Steve Payow 769-2722

**KITCHEN REMODELING**

- \* We at Dutch Country are kitchen remodeling specialists.
- \* Expert installation available.
- \* Free design layout service.
- \* Featuring: HAND CRAFTED AMISH CABINETS.
- \* Custom Quality Cabinetry by Fieldstone.
- \* Jenn-Air Appliances \* Delta Faucets \* Elkay & Kohler Sinks.

VISIT OUR SHOWROOM

**DUTCH COUNTRY KITCHENS**

146 E. Main 428-7292 Manchester

**CHELSEA PEDIATRIC CLINIC**

1200 S. Main  
475-1376

Hours: 9 a.m.-5 p.m. Mon.-Fri.  
9 a.m.-Noon Sat.

Phone Answered 24 Hrs. Daily

Edward Curtis, M.D.

William Graves, III, M.D.

EXPERIENCE: 24 years in private practice of Pediatrics.

STAFF: St. Joseph Mercy Hospital.

FACULTY: Mott Children's Hospital, Ann Arbor.

MEMBERS: University of Michigan Medical School.  
American Academy of Pediatrics.



# Needy Families Share in 20 Cases of Donated Foods

Chelsea Social Services and Faith in Action received 20 cases of canned goods to share Feb. 16, their portion of Elias Brothers fourth annual "Can-Do" food project.

Collection boxes were set up in the restaurants between Thanksgiving and Christmas for customers to make donations. This year response at the Chelsea Elias Brothers was much more than in other years of the drive, said Bill Nilan, owner. Community members filled several large boxes a week with canned goods. The food was divided among four southeastern Michigan counties. Washtenaw's share was three tons.

Volunteers at Huron Harvest Food Bank, a private agency in the county for food distribution, packaged each community's portion with a variety of vegetables, fruit and meat canned goods.

It is hard to tell how many in this community are going hungry, say representatives of social services and Faith in Action. Many will go without rather than ask for food.

Faith in Action has had more requests for food in the last week, when they officially opened their house near the emergency entrance of Chelsea Community Hospital.

Usually it isn't the hungry person himself who makes the request, but a neighbor, friend or relative who knows about the bare refrigerator.

Chelsea will get another shipment of canned goods in a few weeks from General Motors Corp.'s food collection, said Linda Ormsby, director of Chelsea Social Services. GM hopes to continue their drive through April, which would mean Chelsea would be getting canned goods from that drive through June.

Social services has been promised a shipment of government surplus cheese in March, their first since October, said Ormsby. They will distribute it at the Faith in Action house when they get it. In the past, social services has distributed it in the municipal parking lot, which has no shelter if the weather is bad.



**FOOD FOR CHELSEA:** Faith in Action and Chelsea Social Services split a shipment of 20 cases of canned and non-perishable food collected at Elias Restaurants and delivered to the Faith in Action house by members of the Huron Harvest Food Bank Feb. 16. The food bank distributes donated food to food programs around the county. Linda Ormsby, left, director of social services, is holding potatoes from a box. Florence Wessel, a Faith in Action volunteer, holds her son Brian. Jim Wilkes, Carl Squires and Jim Green are from the food bank.

## Seva Helps Needy With Food Program

Although Seva Foundation of Chelsea may be better known for its blindness prevention programs in Nepal and India, it is now using its fund raising expertise and contacts to help with the local food crisis.

Ravi Khanna, Seva outreach co-ordinator, asked Polly's Market management for old bread. A collection box near the front door was set up for customers' donations of non-perishable food stuffs.

Khanna picked up about 100 loaves of bread and 50 packages of hot dog and hamburger buns in two recent visits. He delivers these in a truck donated by a man in Ann Arbor to either local food programs sponsored by Faith in Action or Chelsea Social Services, and other programs such as Second Baptist church of Ann Arbor's family food program, St. Andrew's Episcopal church's breakfast and overnight shelter program, and Jackson's Community Pantry and Union Food Bank.

He asked Midwest Natural Foods of Ann Arbor and Eden Food Distributors of Clinton for donations of food whose containers are bashed or dented but the food is still fine. He picked up about 900 pounds at the two distributors Feb. 9 and delivered them to Huron Harvest Food

Bank, which distributes to food programs throughout the county. Seva has been asking people around the world for things and money for some time, so it knows how to approach potential donors, said Khanna. Seva has helped volunteers at Second Baptist church set up a budget and plans to show them ways to make those all important networks and contacts.

Although some food programs can only give the needy food for three days a month, those going to Second Baptist may get food for three days and come back again when they need more.

Seva plans to make an appeal to its list of 8,000 contributors around the country to help with the Michigan food crisis in March, said Khanna.

He would also like to expand the local network of contributors to other food stores and farmers with surplus crops.

The food crisis is an appropriate project for Seva, said Khanna, because it's in the "spirit of Seva" to help the needy.

For further information, call him at 475-1351.

In 1920, the Women's Bureau was established in the Department of Labor by an act of Congress.

## Chelsea Charms Compete in Flint

Twelve members of the Chelsea Charms baton corps competed in the Valentine Baton Contest held on Lincoln's birthday, Feb. 12, in Flint, and 40 members performed for Chelsea senior citizens Feb. 11 at North school.

The girls strutted and twirled to different marches, while Rita Wilson Howard, director and coach, introduced them and described the different kinds of competitive twirling to the seniors.

Solos were performed by Susan Schmunk, Michelle Graflund, Kori White, Minta van Reesema, Kate Steele, Amy Weir, Kristen Clark, Chrissy Dunlap and Laurie Honbaum. Elizabeth Maurer and Heather Wynn demonstrated modeling. The "Rainbow Revolution" twirling team ended the show.

After the performance, they joined the seniors for refreshments in the cafeteria.

Girls and their awards from the Flint tournament are as follows:

Amy Weir, 8, daughter of Mr. and Mrs. Glenn Weir—modeling, sixth; advanced basic strut, first; beginner military strut, first (her fifth first, so now she moves into advanced); novice solo, first; beginning fancy strut, fourth.

Brooke Quartermaine, 6, daughter of Mr. and Mrs. David Quartermaine—modeling, fourth, beginning basic strut, first; beginning military strut, first; novice solo, first, her fifth one. She is the first Chelsea Charm to move into the intermediate division in twirling.

Michelle Graflund, 11, daughter of Mr. and Mrs. Steve Graflund—modeling, second; beginning basic strut, fifth; beginning military strut, second; beginning fancy strut, first; basic twirl solo, first; novice solo, first.

Susan Schmunk, 13, daughter of Mr. and Mrs. Charles Schmunk—beginning basic strut, fourth; novice solo, sixth; beginning fancy strut, third; beginning in-state solo, fourth.

Heather Wynn, 8, daughter of Mr. and Mrs. Michael Wynn—modeling, seventh; basic twirl solo, first; beginning military strut, third.

Laurie Honbaum, 10, daughter of Mr. and Mrs. Merritt Honbaum—modeling, third; beginning basic strut, first; beginning military strut, first; novice solo, sixth.

Kori White, 6, daughter of Mr. and Mrs. Gary White—beginning basic strut, fifth; beginning military strut, second; beginning fancy strut, third (no first given); novice solo, fifth.

Christine Dunlap, 9, daughter of Mr. and Mrs. Tom Dunlap—beginning basic strut, second; beginning military strut, second; novice solo, fourth.

## Letters to the Editor

Dear Editor,

A summer of 1965 edition of DSGR (Detroit Society of Genealogical Research) Magazine mentions that the death of member Miss Edna G. Olds of Detroit and Chelsea occurred in February of that year. I am hoping someone in your readership will remember of Miss Olds and can advise me of names and locations of a few next of kin.

I am doing genealogical research and am eager to make contact with any descendants of Edna's Vermont-born grandfather, Henry Elias Olds (1827-1871), who was the only brother of my great-grandfather, Samuel N. Olds, late of Spencer-ville, Ind.

Richard A. Olds  
2610 Hillanbrook  
Kalamazoo 49008.

## Council Delays Bid On Auditing

Chelsea Village Council last Tuesday night voted to delay awarding a contract to conduct the annual audit of the village financial records.

Administrator Frederick A. Weber said the apparent low bid was submitted by an out-of-the-county accounting business, but that there is a question whether the bid is "firm" or not.

The contract is expected to be let at the March 1 council meeting.

## Jeffrey Eibler on Deans List at Northern Michigan

Jeffrey Eibler of Chelsea was named to the Dean's List for the fall semester at Northern Michigan University in Marquette. To qualify for the honor, a student must have between a 3.25 and 3.99 grade point average.



**ORCHESTRA FUND-RAISER:** Susan Schmunk, an eighth grade Beach Middle school cello player, sold Warren Mayer, middle school band director, the first box of Reese's Pieces last week. Orchestra students are selling the candy through Feb. 23 for music camp scholarships and other orchestra expenses.

## Rick's Market Sold

(Continued from page one)

more than a million dollars, and an out-of-court settlement was reached late last year. Meanwhile, the federal Environmental Protection Agency has certified that the chemical hazard is gone and the store can be reopened, but the Department of Agriculture has to issue a permit.

"I'm going to conduct a clean and safe operation," Vogel said. "There is no other way to do business."

His plans include removing the existing fixtures from the building and replacing the wall paneling and parts of the floor, in addition to clean-up and maintenance work on the outside of the 2.9-acre property.

"This place has been neglected for more than two years," Vogel said. "There's a lot to be done, and I'm ready to tackle it. I'm convinced the location is good and the business potential is there. The store did well before (the fumigating accident), and I'm sure it can again."

Vogel said he will open the business as Vogel's Party Store, specializing in liquor, beer and wine and basic groceries. In the future could be specialty meats.

and other gourmet foods and, possibly, gasoline pumps.

"We'll start out pretty simply and see how things go," he said.

Vogel, who retired six years ago after working for 25 years as a printer at the Ann Arbor News, said his wife, Lois, will have primary responsibility for managing the store while he looks after the Huron Creek operation.

Also involved will be the Vogels' son, Jeff, his wife, Patty, and the Vogels' daughter, Sherry Herter.

"It will be a family business," Vogel said. "We all live in the area, and we like it. We want to serve the local community and, naturally, make a little money."

Vogel declined to disclose the purchase price on the property, saying his agreement with Rick-erman included a provision that the selling price not be made public.

Benefits under the Black Lung Benefits Reform Act of 1977 are administered by the U.S. Department of Labor's Office of Workers' Compensation Programs.

(313) 475-3228



Dennis M. McDonald, CPA

Tax And Accounting Practice

14224 Hay Rake Hollow  
Chelsea, Michigan 48118

## 14th District Court Proceedings

Week of Feb. 14-18

Judge Karl Fink Presiding  
Mitchell John Mitchell of 11480 N. Shore Dr., Whitmore Lake, was sentenced for disorderly person to \$100 fines and costs; two days work program.

Rodney Munsell of 14445 Holmes Rd., Gregory, was sentenced for altered vehicle registration tabs to \$50 fines and costs.

John Swaffer of 8142 Forest St., Dexter, was sentenced for entry without permission to restitution to hardware store; \$100 fines and costs; two days work program.

Ricky H. Phipps of 1209 W. Pohawahmie St., Tecumseh, was sentenced for reckless driving to \$100 fines and costs.

## Tax Forms Available At All Post Offices

The Postal Service has announced for the convenience of postal customers Michigan state tax forms are again available in all post office lobbies.

## PUBLIC SALE NOTICE LAST WEEK AT THIS LOCATION

Due to unclaimed school orders, NECCHI—rated No. 1 in the world—has just released for sale to the public a limited number of new 1982 heavy-duty ZIG-ZAG special sewing machines MADE OF METAL that will sew on all fabrics . . . Levi's, canvas, upholstery, nylon, stretch, vinyl, silk

**EVEN SEWS ON LEATHER!**

12 built-in stitches, plus button-holer  
These machines are new with a 25-year warranty

REG. RETAIL PRICE \$529<sup>00</sup>

**NOW ONLY \$198<sup>00</sup>** Carrying Case Extra

10 TO SELL

All machines are brand-new, in factory cartons. Before you buy another machine try our's. We sell what we advertise.

**FREE-ARMS AVAILABLE — EXTRA**

Available from

**SEW EASY SEW CENTER**

in

**AVENUE PLAY CHILDREN'S SHOP**

Carpenter/Packard Rd. (West of Farmer Jack's)

Ph. 971-7544

First Calls First Served!

## Jiffy market

Big Enough To Serve You . . . Small Enough To Know You!

Corner of Sibley and Werkner Rds. - Chelsea, Michigan 48118

PHONE 475-1701

Sale Prices Good Feb. 22-Feb. 26, 1983

Complete Fresh Meat Dept. - U.S.D.A. Choice Beef - The Finest of Fresh Pork



YOUNG PORK-LEAN-TENDER

**Quartered Pork Loins**  
\$1.59 lb.

1/4 Pork Loin Sliced into 9 to 11 chops



**Whole Fryers**  
59¢ lb.

U.S.D.A. GRADE A

**CHICKEN PARTS**  
Breasts . . \$1.19 lb.  
Thighs . . . 79¢ lb.  
Drums . . . 69¢ lb.  
Wings . . . 49¢ lb.  
Backs . . . 12¢ lb.

WILSON CRISPIE

**SLICED BACON** . . . RANDOM WEIGHTS lb. \$1.39

**COLBY LONGHORN CHEESE**

Random Weights \$1.99 lb.

**FAYGO ASST. FLAVORS POP**

2-Liter Bottle 67.6 oz. 99¢

**FARM MAID HOMOGENIZED MILK . . . gal. \$1.98**  
**LOW-FAT MILK . . . gal. \$1.69**  
**FRESH ORANGE JUICE 1/2 gal. \$1.19**

FRESH LOCAL FARM

**LARGE EGGS . . . doz. 79¢**

FRESH MEATS - GROCERIES - PRODUCE - BEER - WINE - LIQUOR

Open 7 a.m. Morning to 10 p.m. Nights - 7 Days a Week



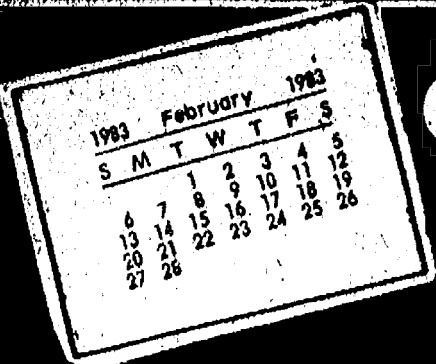

# COMMUNITY CALENDAR

## Monday—

Monday, March 14 Chelsea Area Historical Society will meet at McKune Memorial Library at 7:30 p.m. David Jefferson, will speak on the "Lost Art of Lithophanes."

Chelsea Kiwanis Club meets every Monday, 6:15 p.m. at Chelsea Community Hospital.

Chelsea School Board meets the first and third Mondays of each month, 8 p.m., in the Board Room.

Chelsea Lioness, second Monday of each month at the Meeting Room in the Ann Arbor Trust Co. on M-52, Chelsea, at 7:30 p.m. Call 428-7179 for information.

Lima Township Board regular meeting first Monday of each month, 8 p.m., Lima Township Hall.

Parents Anonymous Group, Chelsea, A self-help group for abusive or potentially abusive parents, Mondays, 7-9 p.m. Call 475-9176 for information.

Chelsea Recreation Council 7:30 p.m., 2nd Monday of the month, Village Council chambers.

## Tuesday—

American Business Women's Association 6:30 p.m. at the Wolverine Lounge fourth Tuesday of each month. Call 475-9244 for information.

Lima Township Planning Commission, third Tuesday of each month, 8 p.m., Lima Township Hall.

Chelsea Village Council, first and third Tuesdays of each month.

Sylvan Township Board regular meetings, first Tuesday of each month, 7 p.m., Sylvan Township Hall, 112 W. Middle St.

Woman's Club of Chelsea at McKune Library, 8 p.m., second and fourth Tuesday of the month. For membership information call 475-8929.

Chelsea Child Study Club second and fourth Tuesday of each month, 8 p.m.

Chelsea Jaycees, first Tuesday of each month. For more information call Wendall Wagner, 475-2571.

Lions Club, first and third Tuesday of every month, 6:45 p.m., at the Wolverine Lounge. Ph. 475-2831 or write P.O. Box 121, Chelsea.

Chelsea Rod and Gun Club regular meeting, second Tuesday of each month at the clubhouse, Lingane Rd.

Chelsea Rebekah Lodge No. 130 meets the first and third Tuesday of each month, at 7:30 p.m.

## Wednesday—

Parents Without Partners, support group for single parents, Wednesday, Feb. 23, 8 p.m. Call Barb M. at 485-8624 for directions. Monday, Feb. 28, 1 p.m., call Laura K. at 483-1804 for directions.

Chelsea Communications Club, fourth Wednesday of each month, 8 p.m., Chelsea Lanes basement meeting room.

Chelsea Athletic Boosters, third Wednesday of month, 7:30 p.m., room 118, gymnasium building, Chelsea High school. Parents of athletes invited.

New Beginning, Grief Group 1st, 3rd (5th) Wednesday each month, 7:30-9 p.m., Family Practice Center, 775 S. Main St., Chelsea.

## Thursday—

Lyndon Township Planning Commission, 8:00 p.m. the second Thursday of each month.

Chelsea Music Boosters, second Thursday of each month, 7:30 p.m., high school band room.

Knights of Columbus Women's Auxiliary, second Thursday of each month, 8 p.m. at K. of C. Hall, 20750 Old US-12.

ACATS (Association for Creative and Academically Talented Students) first Thursday of each month at 7:30 p.m., Beach Middle school, LGI room.

## Friday—

Senior Citizens meet third Friday of every month, pot-luck dinner, games and cards. 6 p.m. at Senior Citizen Activities Center at North School.

## Misc. Notices—

Home Meals Service, Chelsea. Meals served daily to elderly or disabled. Cost per meal, \$2.25 for

those able to pay. Interested parties, call Barbara Branch, 475-7644 or Ann Feeney, 475-1493.

Chelsea Social Service, 475-1581, 2nd floor of Village Offices. Thursdays, 10 to 4, or if an emergency need at other times, call Linda at 475-7405 or Jackie at 475-1925.

North Lake Co-Op Nursery school is now taking enrollments for the 1982-83 year for 3- and 4-year-old sessions. Anyone interested should call Gale Johnson, 475-1284.

Chelsea Co-op Nursery is now accepting enrollments for 1982-83 school year. Please call Pat Peterson, 475-3282, or Deborah Feldkamp, 475-2825.

If you need help with clothing, shelter or putting food on the table, Faith in Action can help. We have food and clothing, and can help in other ways when the need arises. Please call 475-2003 or 475-2594, 10 a.m. to 8 p.m.

Free blood pressure screening offered in co-operation with Chelsea Community Hospital is available to seniors at the: Dexter Senior Meals Program, the first Tuesday of every month from 11:30 a.m. to 12:30 p.m., located at the Knights of Columbus Hall, 8265 Dexter-Chelsea Rd., Dexter; Waterloo Senior Meals Program, the third Thursday of every month from 11:30 a.m. to 12:30 p.m., located at Waterloo Township Hall, Waterloo; Chelsea Senior Citizens Center, the third Wednesday of every month from 10 a.m. to 2 p.m., located at North Elementary school, Chelsea. For further information, call Julie Say, R.D., community nutritionist, 475-1311, ext. 369.

Sexual assault counseling for victim, family, friend. Assault Crisis Center, 40009 Washtenaw, Ann Arbor, 994-1616, no charge.

## Fair Board Notes

Arrangements are being made to clean up the wooded area along the southwest boundary of the Chelsea Community Fair grounds, it was announced at the regular fair board meeting Feb. 17 at the fair grounds. Some of the trees have been marked to keep for shade or beauty.

Lloyd Grau, fair manager, reported on the possibility of new south and west gates, which need replacing or repair. The bonding of the treasurer will be processed, and the audit committee gave their progress report. Fair superintendents also discussed sheep entries and will continue looking at that topic at future meetings.

If you want to get an idea of when an event will be, look at last year's schedule. There will be only minor schedule changes. Fair dates are Aug. 30 - Sept. 3.

Art Steinaway, fair board president, had called the meeting to order. Minutes of the Jan. 17 meeting, the secretary's report, correspondence and thank-you notes were read and accepted. The treasurer's report was accepted and bills ordered paid.

Sixteen of the 25 fair board members were present as well as Pat Whitesall, a visitor, and John Wellnitz, correspondent.

Those present were Steinaway; Jerry Herrick, vice-president; Maryann Guenther, secretary; Debbie Stapish, treasurer; and Grau, executive vice-president and fair manager.

Directors present were Archie Bradbury, Richard Bollinger, Harold Gross, Gary Houle, John Klink, Jeff Layher, Reuben Lesser, Jr., Ralph McCalla, Mark Stapish, Bill Stoffer and Harold Trinkle.

Telephone your club news to 475-1371

## MARGIE'S UPHOLSTERY

FREE ESTIMATES

• Large Selection of Materials  
• Upholstery Supplies  
• Repair Service

Pick-Up and Delivery Available  
MARJORIE SMITH

Ph. 1 (517) 536-4230

Call Collect between 8 a.m. - 6 p.m. Monday thru Saturday  
6245 Brooklyn Rd., Napoleon



CHELSEA SENIOR CITIZENS' KITCHEN BAND gave their first performance at North school earlier this month and were dressed appropriately for Laura Ingalls Wilder week. The band formed after local seniors saw a Jackson kitchen band play at the Chelsea fair. Their performance was particularly appropriate to Laura Ingalls Wilder week, since that type of entertainment was common to

the time Wilder's 11 books describe. Attending their performance was a treat to fourth graders Justin White, left; Jason Scripser, playing the kazoo, and Preston Gustine, because they had all read at least four Wilder books. Band members are tambourine player Jim Shadoan, left; Mary Malott, singer; Allyn Kaercher, kazoo; and Jennie Walz, wash tub drum.



"SCHOOL DAYS, SCHOOL DAYS": Don and Mary Parsons sang this song for North school students during Laura Ingalls Wilder week earlier this month. He is carrying books over his shoulder, and she has a slate on which she wrote, "I love you so." They were accompanied by members of the kitchen band, Jennie Walz, wash tub

drum; Jim Shadoan, tambourine; Mary Malott, singer; Ed Elsner, mandolin; Annabelle Gouchanour, piano; and Rita Collins, brushes on a pan. Standing behind her are Allyn Kaercher, Mildred Collier, Vivian May and Mildred Fish.

## Assistant Administrator Named at Chelsea Hospital

Kathleen Steiner has been named assistant administrator at Chelsea Community Hospital. In this position she will be responsible for the Hospital's Mental Health Program, Substance Abuse Program, Headache Treatment Center, and the Department of Social Services.

Ms. Steiner received her Bachelor of Arts Degree at Siena Heights College in Adrian; her Masters of Social work from the University of Michigan; and her Masters of Public Administration from New York University.

She served as Corporate Director of Social Services at W. A. Foote Hospital from 1979 to 1982. From 1975 to 1977 she was an administrator at the Hawthorn Center Psychiatric Hospital in Northville. She came to Chelsea Community Hospital in 1981 as administrative co-ordinator of the Mental Health/Substance Abuse/Headache Programs.

Ms. Steiner has served on the Wayne County Children and Youth Committee; has been a member of the Board of Trustees of Jackson County Child Abuse Council; and is a member of the American Hospital Association Society of Hospital Social Work Directors, Academy of Certified Social Workers, and the National Association of Social Workers.

Ms. Steiner resides in Ann Arbor.

The first collective bargaining agreement in the U.S. was obtained in 1795 by Philadelphia printers, according to "Labor Firsts in America," a publication of the U.S. Department of Labor.



KATHLEEN STEINER

## Pinckney School Board Has Three Vacancies To Fill

Pinckney Community Schools Board of Education announces the following vacancies as of June 30: two four-year terms commencing July 1, 1983 and expiring June 30, 1987, and one year term commencing July 1, 1983 and expiring June 30, 1984. The term of office is expiring for three board members. Those whose terms are expiring are Charles Lindsay, Mrs. Judith A. Mehler and Matthew E. Williams.

Subscribe today to The Standard.

## HAPPY 40th BIRTHDAY BOB FEB. 24

—Love, Connie

## INCOME TAX ACCOUNTING SERVICES

AFTERNOONS 3:30-7:30 p.m., M-F  
OR BY APPOINTMENT

## RICK RICKERMAN

935 S. MAIN (FRISINGER REALTY)  
CHELSEA, MICH. PH. 475-8683

## HAPPY 46th BIRTHDAY Mom (2-23-37)

You're the greatest!

— Love,  
your Six (million dollar) Kids  
and their families

## NOTICE

I will not be held responsible for debts incurred by anyone other than myself.

— Gary Woods

## THE CAPTAIN'S TABLE

FINE FOODS AND COCKTAILS

Join Us for Our Daily  
LUNCHEON AND  
EVENING SPECIALS

HOURS: Monday thru Saturday . . . 7 a.m. to 9 p.m.

8093 Main St.  
Dexter

426-3811

## CATS

## CHELSEA AREA TRANSPORTATION SYSTEM

Transportation for the Senior Citizen 65 years & Older, & the Handicapped.

Advance reservations are required. For morning transportation call the preceding afternoon between 1 p.m. and 3 p.m. For afternoon transportation call in the morning from 9 a.m. to 11 a.m.

CALL 475-9494

between 9 to 11 a.m. or 1 to 3 p.m.

Service hours are 9 a.m. to 4:30 p.m. daily;  
Thursdays, 9 a.m. to 1 p.m.

CLIP & SAVE

## K. of C. FISH FRY

ST. MARY'S GYM  
CONGDON STREET, CHELSEA

## ALL YOU CAN EAT!!

Adults \$4.00 Children 12 & under \$2.00

Home-made desserts available from K. of C. Auxiliary  
EAT IN OR CARRY OUT

FRIDAYS, 5:30-8:00

FEBRUARY 18th, 25th

MARCH 4th, 11th, 18th, 25th

See You There!



# Special Olympics Bowling Tournament Held Saturday

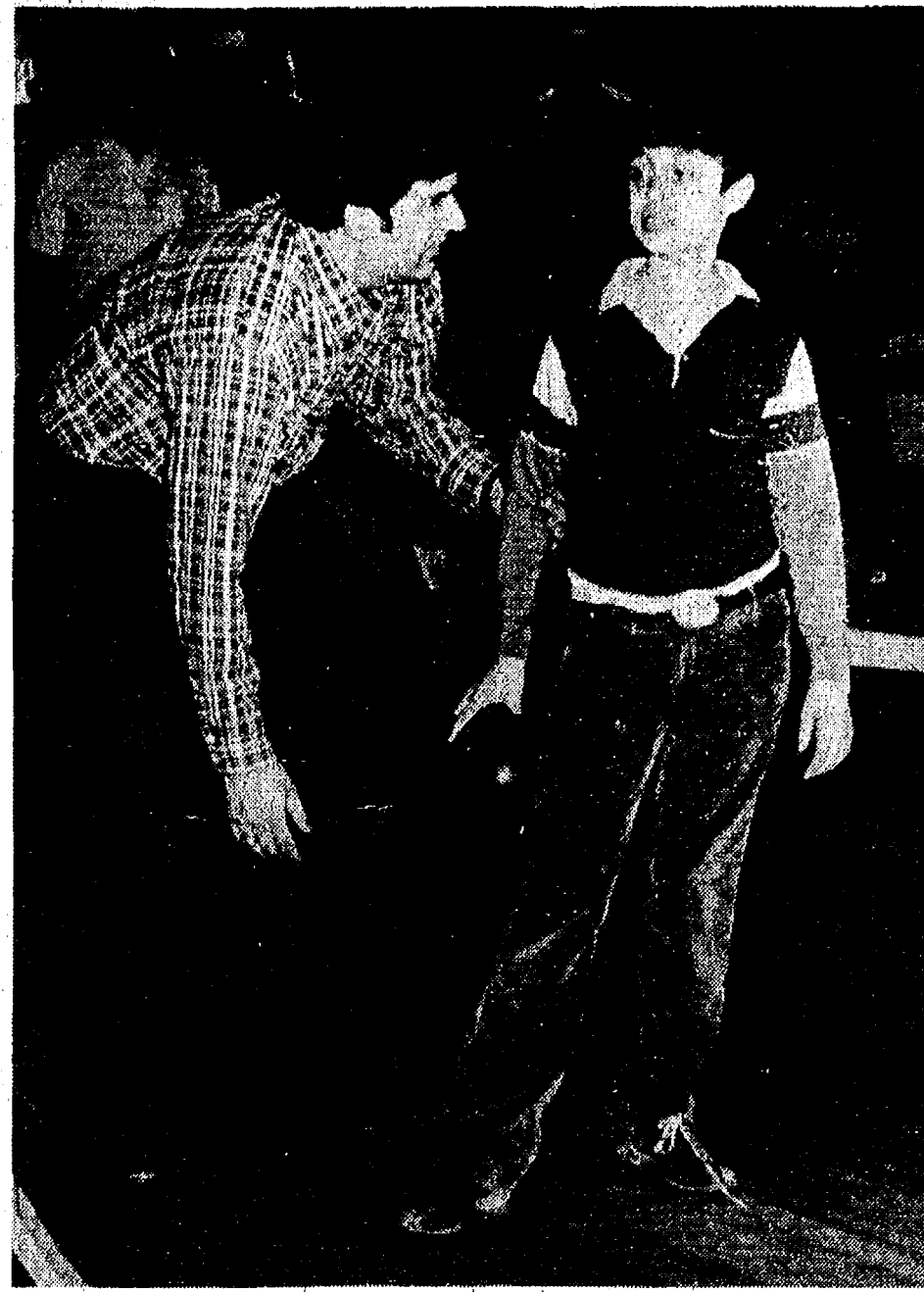

Chelsea Lions Club, assisted by Chelsea Lioness Club, sponsored its second annual Chelsea Area Special Olympics Bowling Tournament Saturday, Feb. 19 at Chelsea Lanes.

Trophies and ribbons were presented to winners and the 85 handicapped students ranging in age from seven to 26 who participated. They represented St. Louis school for Boys, Chelsea High school, Beach Middle school, South school, Wylie Middle school, Dexter High school, Manchester and the Island Lake Group Home.

Nancy Cooper, special education teacher at Chelsea High school, co-ordinated the tournament.

Washtenaw county Special Olympics bowling tournament will be held April 15 at Belmark Lanes. Chelsea High school will host a Special Olympics track and field meet for handicapped students from Chelsea, Dexter and High Point schools May 13.

## Three Detroiters Charged With Theft From Fishing Shanty

Warrants have been authorized against three Detroit area men accused of breaking into and looting an ice fishing shanty on Little Portage Lake. They are charged with larceny under \$100, a misdemeanor.

The stolen items included several pieces of ice fishing gear, and have been recovered, sheriff's officers said.

KEN GIETZEN of the Chelsea Lions Club describes the grip and delivery to one of the 85 special education students competing in the Chelsea Area Special Olympics Bowling Tournament Feb. 19 at Chelsea Lanes.

## Prison Warden Addresses Lions

Dale E. Foltz, warden of the State Prison of Southern Michigan, described the prison's facilities and inmate programs to the Chelsea Lions Club at their regular dinner meeting Tuesday, Feb. 15 at The Wolverine Lounge.

The average recidivism (return to prison) rate for the nearly 6,000 inmates is 55 percent, he said. In contrast, the return rate for the approximately 500 inmates attending education classes and working on college studies is 1 percent. Felons entering the prison average an education grade level of 5.6.

Many of the inmates work in several industries maintained at the prison. They farm 1,000 acres, and their products are distributed to the prison and other state facilities.

The prison manufactures textiles, office furniture and license plates. Cloth and furniture products are supplied to other state and municipal agencies.

One noteworthy and unusual program at the prison is the transcribing of written material such as books, Sears catalogues and restaurant menus into braille form. The braille versions are then distributed throughout the country for blind persons. This project is sponsored by the Lions Clubs of Michigan.

Foltz said the elimination of "good time" sentence reductions, passed by statewide referendum several years ago, has definitely contributed to additional overcrowding and disciplinary problems.

Six full-time lawyers are maintained in Lansing by the state, he said, to defend him and his staff in lawsuits, many of which are frivolous, brought by prisoners, who have liberal legal rights in bringing suits.

Foltz said he was opposed to capital punishment as a deterrent to murder.

He recently celebrated 25 years of employment with the Michigan Department of Corrections. Foltz received his Bachelors degree from Michigan State University and his Masters degree from Eastern Michigan University.

Telephone your club news to 475-1371



**QUIZ BOWL CHAMPS:** The eighth grade team of Cris Zerkel, seated left, Allison Chasteen, Carol Palmer, Jay Marentay and Loren Rosenberg, team captain who is not pictured, won the Beach Middle school quiz bowl championship Feb. 15 during a school assembly. They will represent Beach in a conference tournament with Saline and Dexter Feb. 26 in Saline. They beat the seventh grade team, 108-65, in the finals. The seventh grade team beat the sixth graders,

130-70 in the semi-finals. The eighth graders had a bye in the first round, which they got by draw. Seventh grade team members at the right-hand table are Alisha Dorow, left, Jordan Gray, captain, Danny Pletcher, Joel Boyer and Stacey Murphy. Sixth graders are Jeff Prentice, standing, left, Terry Crawford, Alan Conklin, Beach school principal and quiz master, Anna Flintoft, and Laura Comeau, captain. Steve Radant, sixth grade, is not shown.

## Village Bakery Plans Delayed

Reopening of the Village Bakery at 103 W. Middle St. will be delayed beyond the hoped-for March 1 date because of problems in working out an insurance settlement on the Jan. 14 fire which badly damaged the building.

"We had hoped to have reconstruction work under way long before now," said John Muncer, who owns the business

with his wife, Phyllis, "but we haven't been able to reach an agreement with our insurance company. We're still negotiating. I have no idea right now what our timetable is. We want to reopen just as soon as possible, but the insurance settlement has to come first. Then we'll hire contractors and push things along as fast as we can."

## Checking for Cause of Fire

The fire which destroyed a house at 8250 Mester Rd. in Lyndon township on Feb. 5 remains under investigation, according to a Chelsea fire department spokesman.

Samples of materials from the burned-out house have been sent to the State Police crime laboratory in Lansing for analysis. It

usually takes several weeks for a report to come back.

The house, owned by Dr. V.P. Laursen of Ypsilanti, was vacant at the time of the fire. Tenants had moved out three days earlier.

There is a suspicion of arson but no proof of any kind, a department investigator said.

# YOU DECIDE WHICH IS GOING TO BE NUMBER ONE.

## BIG MAC® OR CHICKEN McNUGGETS™

**FREE BIG MAC® SANDWICH OR CHICKEN McNUGGETS™**

BUY A BIG MAC® SANDWICH OR AN ORDER OF CHICKEN McNUGGETS™ AND GET ANOTHER OF THE SAME FREE.

WEEK ONE: OFFER GOOD: FEB 23 - MAR 1

One per person, per visit, please. Good only at participating McDonald's® in Michigan. Cash value 1/20 of one cent. Not to be used in conjunction with any other coupon offer.



**FREE BREAKFAST ENTREE**

BUY A BREAKFAST ENTREE\* AND GET ANOTHER OF THE SAME FREE - DURING BREAKFAST HOURS ONLY.

WEEK ONE: OFFER GOOD: FEB 23 - MAR 1

\* (Egg McMuffin® Sandwich, Scrambled Eggs and Muffin, Hotcakes, or Scrambled Eggs and Sausage with Hash Browns) One per person, per visit please. Good at participating McDonald's® in Michigan. Cash value 1/20 of one cent. Not to be used in conjunction with any other coupon offer.



**FREE BIG MAC® SANDWICH OR CHICKEN McNUGGETS™**

BUY A BIG MAC® SANDWICH OR AN ORDER OF CHICKEN McNUGGETS™ AND GET ANOTHER OF THE SAME FREE.

WEEK TWO: OFFER GOOD: MAR 2 - MAR 8

One per person, per visit, please. Good only at participating McDonald's® in Michigan. Cash value 1/20 of one cent. Not to be used in conjunction with any other coupon offer.



**FREE BREAKFAST ENTREE**

BUY A BREAKFAST ENTREE\* AND GET ANOTHER OF THE SAME FREE - DURING BREAKFAST HOURS ONLY.

WEEK TWO: OFFER GOOD: MAR 2 - MAR 8

\* (Egg McMuffin® Sandwich, Scrambled Eggs and Muffin, Hotcakes, or Scrambled Eggs and Sausage with Hash Browns) One per person, per visit please. Good at participating McDonald's® in Michigan. Cash value 1/20 of one cent. Not to be used in conjunction with any other coupon offer.



**FREE BIG MAC® SANDWICH OR CHICKEN McNUGGETS™**

BUY A BIG MAC® SANDWICH OR AN ORDER OF CHICKEN McNUGGETS™ AND GET ANOTHER OF THE SAME FREE.

WEEK THREE: OFFER GOOD: MAR 9 - MAR 20

One per person, per visit, please. Good only at participating McDonald's® in Michigan. Cash value 1/20 of one cent. Not to be used in conjunction with any other coupon offer.



**FREE BREAKFAST ENTREE**

BUY A BREAKFAST ENTREE\* AND GET ANOTHER OF THE SAME FREE - DURING BREAKFAST HOURS ONLY.

WEEK THREE: OFFER GOOD: MAR 9 - MAR 20

\* (Egg McMuffin® Sandwich, Scrambled Eggs and Muffin, Hotcakes, or Scrambled Eggs and Sausage with Hash Browns) One per person, per visit please. Good at participating McDonald's® in Michigan. Cash value 1/20 of one cent. Not to be used in conjunction with any other coupon offer.



## Attention Men WHO HAVE TROUBLE FINDING THEIR SIZES IN CLOTHING

WE ARE HAPPY TO ANNOUNCE **MR. DEREK BOLTON** SALES REPRESENTATIVE FOR **LIBERTY GARMENT CO.** Will Be in Our Store **FRIDAY, FEB. 25 from 12 to 3**

This is an opportunity for you to special order a sportcoat, blazer or trouser in your exact size . . . **SHORT, LONG or EXTRA SIZE** as well as "REGULAR". FROM A WIDE SELECTION OF FABRICS AND COLORS.

**FOSTER'S MEN'S WEAR**  
OPEN MONDAY NIGHTS UNTIL 8:30

**Antique WATCH RESTORATION & SALES Campus Jewelers**

719 N. University, Ann Arbor 665-4355 9-5 Mon.-Fri.





**CATS SERVICE TO EXPAND:** This van-type bus will be seen more frequently around town beginning about March 1 as the Chelsea Area Transportation System (CATS) expands its service to six days a week. Pictured with the bus are drivers Maynard Poertner and Marvin Schiller.

## CATS Bus Service Will Be Expanded to 6 Days Per Week

Chelsea Area Transportation System (CATS) will expand its services to senior citizens and the handicapped beginning about March 1.

Plans call for operating the van-type bus all day Monday

through Friday and a half-day on Saturday, said Al Fellhauer, personnel chairman for CATS. It presently runs all day on Monday, Tuesday, Thursday and Friday, and half a day on Wednesday.

Fellhauer said a new driver has been hired, which will give the service three regular drivers each working on a part-time basis. The bus does not run a regular scheduled route but responds to calls for service. Scheduled route service is a future possibility.

Thanks to increased local financial support—from the United Way, service clubs, private businesses and individuals, and local governments—the state grant to CATS has been increased, Fellhauer said. The higher level of funding from all combined sources will make the expanded service possible.

"We've had excellent response from the community to our appeal for additional money, and the state has recognized that by raising its grant," Fellhauer said.

Dave Scriven, president of the CATS board of directors, said ridership on the bus is running at the rate of about 8,000 per year, and estimates that 150-200 individuals take most of those rides.

Mileage on the bus is piling up at the rate of about 15,000 miles per year, and the seven-year-old vehicle is going to have to be replaced soon, Scriven said. Its odometer shows more than 85,000 miles, and maintenance costs are rising.

"The way the rules are written right now, we could get 100 percent state funding for a new bus whenever they agree that we need one, but you just can't depend on the promise of state money these days," Scriven said. "Local support will remain the backbone of our operation."

In that connection, CATS will sponsor a benefit banquet on March 7 at Chelsea Community Hospital, with all proceeds going to help operate the service. The affair will begin with hors



**IT FINALLY ARRIVED:** The Chelsea fire department's new "fast attack" truck finally arrived in town last Friday afternoon after a series of misfortunes which included a traffic accident when delivery was attempted last fall. Shown with the truck are (left to right) firemen Steve Jaskot, Bill Paul, Art Paul, Don Alexander,

Doug Eder and Ishmael Picklesimer. The small, speedy vehicle will be "first out of the garage" on rural fire calls where getting to the scene quickly is all important. It carries four men, 250 gallons of water and a variety of other equipment.



**ENCORE,** the 10th anniversary celebration of the Chelsea Players will feature Al Townsend and the Ambassadors. Chelsea resident, Al Townsend, former first trombonist with the famous

Gene Krupa Orchestra, is the leader of the 17-piece dance orchestra. Tickets for the March 5 event are available at Merkel Furniture or from any Chelsea Players board member.

## ALL NEW PAN PIZZA

**Now Available at Sir Pizza**  
The new Pan Pizza has a much thicker crust, more cheese, and spicier sauce. All Pan Pizzas are cut in standard pie shape.

### INTRODUCTORY OFFER

**COUPON**  
**\$1.00 OFF**  
ON ANY 9" PAN PIZZA

Offer Expires Feb. 28, 1983

**COUPON**  
**\$2.00 OFF**  
ON ANY 13" PAN PIZZA

Offer Expires Feb. 28, 1983

### ALL NEW POCKET PIZZA

**1-PERSON PIZZA \$1.85**  
Great for Lunch

With any 2 items and cheese

### CHICKEN or SHRIMP DINNERS

SATURDAYS and SUNDAYS ONLY

tender, young chicken, french fries, cole slaw and dinner roll

OR  
21 shrimp with french fries, cole slaw and dinner roll

**YOUR CHOICE ONLY \$2.99**

Offer Expires Feb. 28, 1983

### BREAKFAST SPECIALS

Introductory Offer - Good thru Feb. 28, 1983

**TWO EGGS** any style, 3 slices bacon or 3 link sausages or ham, hash brown potatoes toast

**\$1.99**

**FRENCH TOAST**

3 thick slices

**STEAK & EGGS**

2 eggs (any style), tenderloin fillet, hash brown potatoes, toast

**\$2.95**

**Sir PIZZA**

FINE FAMILY DINING

500 N. Main  
Chelsea  
Phone 475-9119

**We've changed**

**our name . . .**



DONALD A. COLE, Director

**. . . but not our high standards of service.**

If families find the name Cole easier to remember than Burghardt, well we certainly understand that. So, we'd like to announce a change in the name of our firm to Cole-Burghardt Funeral Chapel, previously Burghardt-Cole Chelsea Funeral Chapel.

But one thing you'll find hasn't changed in our firm is our steadfast policy for maintaining the highest professional standards in funeral service.

**COLE - BURGHARDT  
CHELSEA FUNERAL CHAPEL**

214 East Middle Street Phone 475-1551

Your Chelsea Funeral Home with the "HOME" like atmosphere

## Monte Carlo Night Planned For March 5

A once popular entertainment event in Chelsea's 149-year history is about to be revived. Chelsea will again celebrate a Monte Carlo Night in which hundreds of "millionaires" will gamble and gambol into the wee hours of the morning.

The 1983 event will begin at 8 p.m. Saturday, March 5, and end at 2 a.m. the next morning. It will be held at the Chelsea American Legion Post 31 Home, 1700 Ridge Rd., Cavanaugh Lake.

Ticket holders will each be awarded a money supply of one million (Monte Carlo) dollars to begin play at various card and dice games. Additional playing money may be bought as needed, along with refreshments.

The evening will close with an auction of valuable prizes furnished by Chelsea merchants. Auctioneer will be Loren Heller.

Monte Carlo Night, which has been featured by other organizations in former years, is being staged by the Chelsea Rod and Gun Club in partnership with the American Legion. The event will have the sanction of the Michigan Department of Lottery. Proceeds will be used by Rod and Gun Club members to support their conservation activities and by the Legion for its programs in patriotism and citizenship.

Persons or groups, in addition to conservation club members or Legionnaires, are invited to enjoy the festive affair and become millionaires, too. Tickets may be obtained at Strieter's Men's Wear or at the Chelsea office of the Ann Arbor Trust Co.

For additional information phone George Padgham, 475-9812.

## SCHNEIDER'S GROCERY

121 S. MAIN ST., CHELSEA

PHONE 475-7600

**OPEN til 7 p.m. Monday thru Friday**

16-OZ. BAG REG. '2.49 SIZE <b>LAY'S RUFFLES CHIPS</b> . . . . .	<b>\$1.79</b>	10-OZ. PKG. ECKRICH <b>SMOK-Y-LINKS</b> . . . . .	<b>\$1.29</b>
STICK-QUARTERS BLUE BONNET <b>MARGARINE</b> . . . . .	<b>2 lbs. 99¢</b>	11½-OZ. SARA LEE <b>PECAN COFFEE CAKE</b> . . . . .	<b>\$1.69</b>
18-OZ. BOX BETTY CROCKER <b>CAKE MIXED</b> . . . . .	<b>65¢</b>	1-LB. LOAF FROZEN <b>COLE'S GARLIC BREAD</b> . . . . .	<b>89¢</b>
16-OZ. CAN BETTY CROCKER <b>READY-TO-SPREAD FROSTINGS</b>	<b>\$1.05</b>	6-OZ. CANS <b>9-LIVES CAT FOOD</b> . . . 3 for	<b>\$1.00</b>

**HOURS: 8-7 Mon.-Fri.  
8-4 Sat.**

**MEATS - GROCERIES - PRODUCE  
BEER - WINE - LIQUOR**

**If you have an IRA with us, you could no doubt lower your 1982 taxable income.**

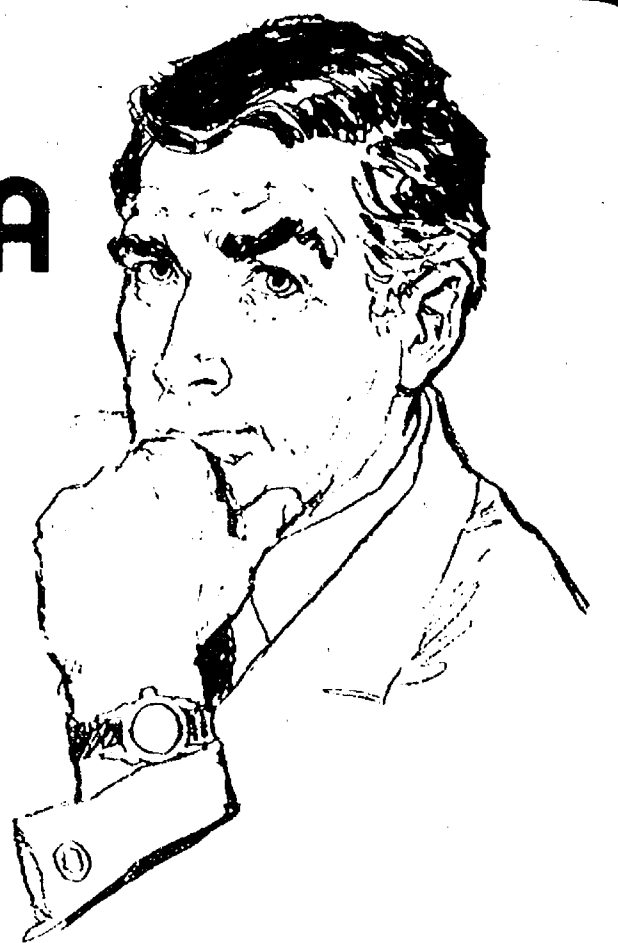

W-2 FORMS have arrived and now the search is on to save tax dollars. An Individual Retirement Account permits you to lower your taxable income by as much as \$2,000 per working individual. This amount could well place your income in a lower tax bracket and the amount deposited in an IRA as well as the interest earned, year after year is free of taxes until withdrawal at retirement. Take a tax break and build your retirement fund, open an IRA with us today.

**Tax shelter now retirement funds later - - see us before April 15!**

**CSB CHELSEA STATE BANK**

Member F.D.I.C.

**Branch Office  
1010 S. Main**

**Phone 475-1355**

**Main Office  
305 S. Main**

A substantial interest and tax penalty is charged for withdrawal prior to age 59½.





**VOCAL SOLOISTS** from Chelsea High school at the Michigan School Vocal Association's District 12 solo and ensemble festival Feb. 12 at Eastern Michigan University were Cathy Basso, front row, left, Micky Bennett, Connie Bollinger, Gayla

Bauer; Laurie Heller, back row, left, Pearl Phillips, Marge Lewis and Mike Smith. Lisa Bentley is not shown. Soloists who received top I ratings are eligible for state competition April 16.



**A TOP I RATING** was won by Chelsea High school's Contemporaries vocal group at the Michigan School Vocal Association's District 12 solo and ensemble festival Feb. 12 at Eastern Michigan University. Singers are Carol Warren, front row, left, Cathy Basso,

Carline Brown, (Tamara Barbret, director), Gayla Bauer, Connie Bollinger, Debbie Morris; Jean Folsom, back row, left, Laurie Heller, Pearl Phillips, Amy Wolter, Marge Lewis, Carrie Parkins, Micky Bennett and Tanya Mattoff. Lisa Bentley is not pictured.

## CHS Vocal Groups Win 9 Top Awards in District Meet

The 13 vocal groups from Chelsea High and Beach Middle schools got nine top I ratings and four II ratings at the annual District 12 vocal solo and ensemble festival Feb. 12 at Eastern Michigan University.

Students were judged on voice quality, intonation, musicality and stage presence and were given a comment sheet with both a rating and constructive criticism.

Chelsea students' ratings were "tremendous," said Tamara

Barbret, vocal music instructor for both schools. This school district was well-represented by both their talent and conduct.

Soloists and ensembles which won I ratings will be eligible for state competition April 16. Students will perform two selections and must also sight read.

Both competitions are sponsored by the Michigan School Vocal Association.

Those who were awarded I ratings were the Contemporaries ensemble: Jean Folsom, Laurie

Heller, Pearl Phillips, Amy Wolter, Marge Lewis, Carrie Parkins, Micky Bennett, Tanya Mattoff, Carol Warren, Cathy Basso, Carline Brown, Gayla Bauer, Connie Bollinger, Debbie Morris and Lisa Bentley; Bauer and Parkins, duet; Mattoff, Lewis and Bennett, trio; Bennett,

Heller, Bauer, Phillips, Mike Smith and Lewis, solos.

Students receiving II ratings were Warren and Heller, duet; Bentley, Basso and Bollinger, solos.

Tom Mull and Smith served as accompanists for several of the groups.



**VOCAL TRIO** of Tanya Mattoff, left, Marge Lewis and Micky Bennett took a top I rating at the Michigan School Vocal Association's District 12 solo and ensemble festival Feb. 12 at Eastern

Michigan University. The girls, all members of Chelsea High school's vocal group the Contemporaries, are now eligible to go on to state competition in April.



**VOCAL DUET** of Chelsea High school students Gayla Bauer, left, and Carrie Parkins won a top I rating at the Michigan School Vocal Association's District 12 solo and ensemble festival Feb. 12 at Eastern Michigan University. They are now eligible to go on to state competition April 16.



**VOCAL DUET** of Chelsea High school students Laurie Heller, left, and Carol Warren took a II rating in the Michigan School Vocal Association's District 12 solo and ensemble festival Feb. 12 at Eastern Michigan University. They are both members of the Contemporaries.

## For People Who Want To Quit Working Someday



### ANN ARBOR TRUST'S DESIRABLE RETIREMENT PLAN

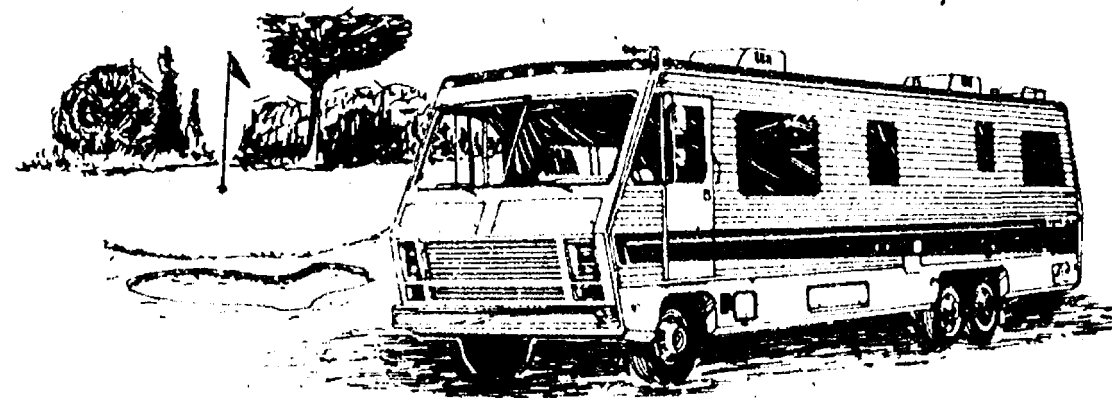

Everyone should be able to enter retirement with sufficient financial resources to enjoy this very special part of their life. But every day we hear of elderly persons whose savings have been gobbled up by inflation and taxes, and who can barely scrape by on their Social Security and limited pension benefits. You can avoid that possibility by opening an Individual Retirement Account (IRA).

Our DESIRABLE Retirement Plan allows you, as a working person, to contribute up to \$2,000 each year to your IRA and deduct the entire contribution from your current taxable income.

If you've been wanting to save for retirement, but just can't seem to get started, you'll like our Floating Rate Account that allows you to make regular contributions of \$25 or more after an opening deposit of just \$100. You'll earn a high rate of interest, and the rate will be adjusted quarterly.

If you find it more convenient to make a deposit of \$1,000 or more, you may prefer our Fixed Rate Account where the rate in effect when you make your opening deposit remains constant during the term of the deposit. Both of these plans offer terms of deposit ranging from 18 to 60 months. Interest is compounded quarterly, and each account is insured to \$100,000. How's that for safety, convenience and flexibility?

Need more information? Just complete the form and we'll send you all the details. Don't delay taking this step towards a secure financial future.

Withdrawals from an IRA prior to age 59½ are subject to substantial tax penalties. If certificates of deposit are used, added penalties may also apply. Withdrawals must begin and no contributions may be made past age 70½.



**ANN ARBOR TRUST**  
THE BANK OF TRUST

Main at Huron/994-5555 • State at Airport Drive/996-8595  
Offices in Chelsea and Brighton • Member FDIC

Ann Arbor Trust Company  
Box 8612  
Ann Arbor, MI 48107

Send full information on your DESIRABLE Retirement Plans

Name \_\_\_\_\_

Address \_\_\_\_\_



# SPORTS

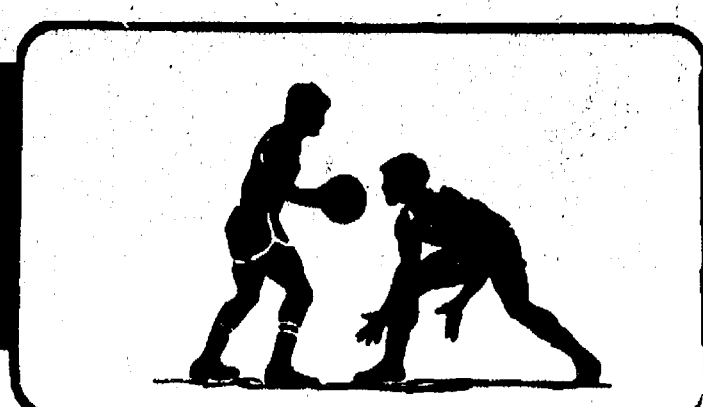

## Bulldog Cagers Go All Out To Defeat Lincoln in Title Chase

By Bill Millendore  
Chelsea 71, Lincoln 68.

Those numbers don't begin to tell the story of a high school basketball game between two talented teams with a lot at stake who went at each other hammer-and-tongs for a full 32 minutes. It was one of the best contests this reporter has witnessed in 40 years of watching the sport. It was really too bad that somebody had to lose.

Not until David Wojcicki drove through heavy traffic for an unbelievable reverse left-handed layup while being body-blocked from behind by a frustrated Lincoln defender and then picked himself up off the floor to complete the three-point play with a perfect free throw was the result decided. That happened with nine seconds to go, and those three points proved to be the difference.

Wojcicki has taken some heavy hits on the football field, but he probably never has been whacked any harder than he was on that game-winning shot last Friday night. That he made it was a miracle, a tribute to his remarkable athletic talents.

It was some kind of basketball game, all the way.

The key to Chelsea's victory may have been that Lincoln's big and talented center, Eric Kedroske, drew his fourth personal foul early in the third quarter and had to sit out more than seven minutes of the second half.

That opened things up for Chelsea's David Kiel, even bigger and just as talented, to go to work inside, and Kiel came through with a performance that can only be described as outstanding and inspired.

Kedroske and Kiel are recognized as the two best "big men" in the Southeastern Conference, and Kiel came out with a clear advantage in the match-up. He scored 20 points to Kedroske's 18 and, more important, pulled down 15 rebounds to Kedroske's eight. More important yet, he kept out of foul trouble and was available when needed. His play underneath in the second half was wonderful to watch.

"When Kedroske had to sit down, it opened things up for us," an elated Chelsea coach Robin Raymond said. "Lincoln plays a tight zone defense, and Kedroske is the key man in the middle. With him not in there, we were able to work the ball inside and pick up some easy buckets."

"Easy" may not be the right word. Kiel battled for every one of his close-in two-pointers, going up with two or three defenders swarming all over him. On one

occasion he had to try three times before getting the ball in.

Neither team led by more than seven points at any stage. Chelsea jumped out to an early 12-6 lead on some fancy inside and outside shooting by Wojcicki, who had a game-high 22 points for his night's work, 18 of them coming in the first half.

Lincoln — a talented bunch of sharpshooters from anywhere on the court — came back and trailed by just a point, 21-20, at the end of the furious-paced first quarter.

The Railsplitters had a little bit the better of the second quarter and at one stage took a 42-35 lead, only to have the Bulldogs reply with two buckets to close the score to 42-39 at intermission.

Chelsea played its usual good third quarter, grabbing the lead on a brilliant three-point play by Marty Steinhauer, and moving out to a 53-46 margin. The Railsplitters promptly charged back to be down by only two points, 55-53, at the end of the period.

Lincoln took advantage of two Chelsea turnovers for easy baskets early in the final period and pulled in front for the last time at 58-57. The Bulldogs answered that salvo with six points of their own and went ahead, 63-58, with four minutes to play.

Chelsea went into a slowdown game to run some time off the clock, but the strategy backfired as Lincoln got possession twice on steals and each time cut the gap to two, the last with just 18

seconds to go.

That set the stage for Wojcicki's game-winning effort. The Railsplitters came back with a field goal at the buzzer to trim the winning margin to three.

"We worked very hard and played very well, and so did Lincoln," Raymond summarized afterward. "It was an exceptionally good game. I'm happy we won it, but I don't want to take anything away from Lincoln. We had to be at our best to beat them."

The Railsplitters were a group of iron men. Four of their starters played the entire 32 minutes, and the only reason anybody from the bench got into the game was Kedroske's foul problem. Yet the Lincolmites did not appear to tire and were still running and gunning at the end.

Besides the two Davids — Wojcicki and Kiel — Chelsea got fine performances from Steinhauer with 12 points and Chuck Hager with 9, including four clutch fourth-quarter free throws. Dave Mann had a fine defensive game and Frank Waller, a surprise starter, played well in his unaccustomed role.

The victory left Chelsea still chasing Tecumseh for the SEC lead and put Lincoln into third place, still not out of the title chase by any means.

The Bulldogs entertain Dearborn tonight in a non-league contest and then host Tecumseh Friday in a game that will have a lot to do with determining the eventual conference winner.

## Bulldog Cagers Get Slow Start, Lose to Adrian

Another woeful start added up to another defeat for Chelsea's varsity basketball team as the Bulldogs were dumped, 68-59, at Adrian last Tuesday night.

Chelsea has played a lot of poor first periods this season, but this one was the worst. The Bulldogs trailed 14-2 at one stage and were down 22-8 when the quarter ended.

From there on out Chelsea had a little the better of things, but Adrian proved to be too good a team to squander a 14-point lead. The Bulldogs got the deficit down to nine at the half, and to eight entering the last quarter, but that was as close as they ever came.

"We're lacking something, I don't know what," said Chelsea coach Robin Raymond. "I thought we had the slow-start problem licked, but our games against Saline and Adrian showed we didn't."

"Adrian is good and a Class A school besides, and I'm not ashamed to lose to them. If you play hard and well against a good team, and lose, that's one thing. If you don't play hard and well, that's something else. We could have beaten Adrian with a good

effort."

Chelsea's other season-long problem—inability to shoot well away from home—also showed in the game statistics. The Bulldogs hit only 19 of 47 attempts, while their foes were putting in an excellent 29 of 50.

Marty Steinhauer led Chelsea with 13 points, but was the only Bulldog to get into double figures. Dave Kiel had nine. Usually high-scoring David Wojcicki took only three shots during the game and wound up with six points, a total matched by Chuck Hager, Dave Mann and Carl Pate.

"Hager played pretty well," Raymond said. "He is improving all the time."

The Bulldogs shot a very respectable 21 of 29 from the foul line and held a slight edge in rebounding after having been bombed off the boards at Saline the previous Friday.

When it was suggested to him that everybody will forget the Adrian loss if Chelsea goes on to win its next four games and the Southeastern Conference championship, Raymond said tersely, "I won't."

He was not a happy coach.

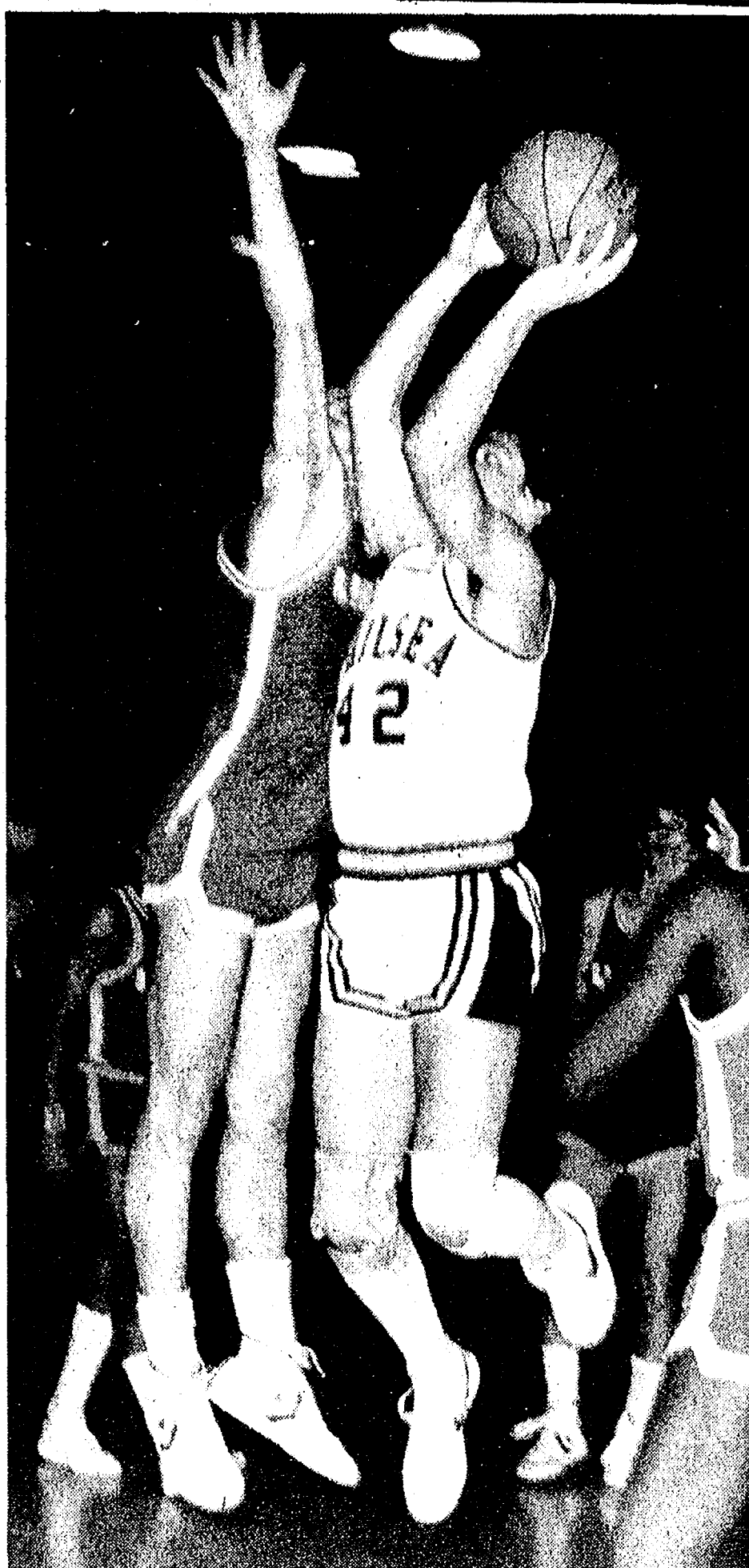

IT WAS WILD OUT THERE: These two action photos portray the style and tempo of play as Chelsea and Lincoln put on a dramatic basketball show in the Bulldog gym last Friday night. Above, Chelsea's Marty Steinhauer gets off a jump shot while being pressed to the limit by a Lincoln defender. At right, David Kiel goes up in heavy traffic to lay in two points for Chelsea, despite the efforts of Lincoln's Quinn Chambers to stop him.

## JV Cagers Lose to Lincoln, Adrian

Bulldog junior varsity basketball team lost a gutsy come-from-behind game to Lincoln, 60-47, Friday at home.

A weak first quarter against Adrian Feb. 15 away was the difference in the Bulldogs' 57-43 loss. Their record is now 9-8 overall and 6-4 in the league.

Chelsea was down 17-5 at the end of the first quarter against Lincoln. The Bulldogs shooting began to "come alive" during the last two minutes of the half, said coach Paul Terpstra, and Lincoln. The Bulldogs' shooting at the end of the third quarter Lincoln led, 39-27.

With three minutes to go, Chelsea trailed by only two points, 47-45, but a quick Lincoln team got some easy baskets at the end.

The Bulldogs made only 3 of 16 free throw attempts in the first half. They rebounded in the second half to make 4 of 5 for a game percentage of 33 percent, but that first half slump hurt, said Terpstra. They made 31 percent of their field goal attempts and had 27 errors and eight steals.

Dave Steinhauer had 19 points; Mark Henson, nine points, 10 rebounds; and Keith Neibauer, 10 rebounds.

Chelsea had trouble controlling the ball in the first quarter

against Adrian, who was hot, said Terpstra. Adrian led, 17-4.

Although the Bulldogs played them even for the rest of the game, that early cushion was the difference, he said.

Chelsea made 38 percent of their field goal attempts to Adrian's 45 percent. Chelsea made 62 percent of their free throw attempts to Adrian's 73 percent. Adrian had 32 rebounds to Chelsea's 30. The Bulldogs had 20 errors and 11 steals.

Steinhauer had 12 points; Neibauer, 11 points; Henson, 10 points, eight rebounds; and Jason Pierson, six points.

The Bulldogs play Dearborn at 6 p.m. today at home.

In March 1981, both women and men workers had completed a median of 12.7 years of schooling.

**D. C. CHIMNEY SERVICE**

9823 Dexter  
Plymouth Rd.  
Plymouth, Mich.

878-6207  
475-8503



## Freshman Basketballers Finish Strong Over Dexter

Chelsea's and Dexter's freshman basketball teams played a tight game for three periods Feb. 14 in the Bulldog gym, but Chelsea came on strong in the fourth quarter to win it, 59-42.

"We've been a strong fourth quarter team all season long," Chelsea coach Paul Ash noted, "and it was especially true in this game when we outscored Dexter, 20 to 5, in the last eight minutes." Up to that point the game was

close. Chelsea led, 18-12, at the end of the first period, but Dexter began chipping away. It was 30-25 at the half and 39-37 at the three-quarter mark.

Mark Mull scored only 10 points, a bit below him norm, but got all of them in the last period to spark the Chelsea charge to victory. Ken Martin led the Bulldogs with 20, including 10 of 13 from the foul line, and Dan Bellus had 15.

**WARNING:**  
**Dave Steinhauer**  
**Is on the road!**



## Juke Box Rentals

for:

- ★ REUNIONS
- ★ RECEPTIONS
- ★ PARTIES

... every special event

**Zemke**  
Operated Machines  
(313) 662-1771



## KARATE

### CHELSEA KARATE CLUB

North Elementary School  
McKinley Rd., Chelsea

SCHEDULE: Tuesday and Thursday, 7 to 9 p.m.

RATES: \$20 per month \$50 for 3 months

AGES: 7 and older

- ★ Improved Health
- ★ Self Discipline
- ★ Mental Discipline

A branch of

**The Academy of Tae Kwon Do**

220 S. Main, Ann Arbor

Inquire at: **994-0333**

## OIL PROPANE BUYERS EARN 25% ON INVESTMENT

Since 1976 over 14,000 families invested in  
"TETCO" HEATING SYSTEMS

1. Investments average 25% return — YEAR after YEAR.
2. Heat costs dropped 60 to 70% below former oil and propane bills! — In addition — \$1,000 saved is \$1,500 earned — or more.
3. SAVE \$\$\$ — "TETCO" HEAT is like buying Oil at 40¢/gal. — or PROPANE at 26¢/gal.
4. "LIFETIME HEAT" — well water can heat your home for LIFE. — and Mother Nature reheats the water FREE!
5. AMPLE HEAT — "TETCO" can use any good well to heat your home.
6. WARM — keep thermostat at 70° with FREE FUEL!
7. SAFE/CLEAN — beats oil, gas or wood. No fire, no soot, no wood cutting.
8. "DO IT YOURSELF" then we start, test and adjust. OR ...
9. WINTER INSTALLATION by experienced technicians.
10. "FUEL of the FUTURE" is in your backyard — Why not use it?

**CLARK & PHILLIPS** HEATING and COOLING  
2551 W. LIBERTY Ann Arbor 48103 **663-4840**



# BOWLING

## Leisure Time League

Standings as of Feb. 17

W	L
The Country H.R.	34 1/2
Madia	31 1/2
Pico-A-Dillies	29 1/2
Lucky Strikers	28 1/2
of a Kind	25 1/2
Sweetrollies	22 1/2
Late Ones	22 1/2
Mamas & Grampas	22 1/2
Early Bugs	22 1/2
Kelle & Co.	22 1/2
Good-O-Bens	22 1/2
Split Ends	22 1/2

600 series: L. Longe, 524; C. Williams, 521; Robinson, 512; D. Hawley, 503; S. Friday.

300 games: L. Longe, 201; D. Hawley, 209; 400 series: P. Muncer, 452; D. Siegel, 413; C. Hodgins, 498; P. Kennedy, 458; T. Hunn, 471; R. Horning, 452; D. Clark, 428; C. Corbin, 442; P. Williams, 449; C. Collins, 421; M. Kier, 450; B. Kies, 430; R. Haywood, 437; Wheaton, 438; J. Wahl, 414; B. Giffin, 411; J. Manley, 402; C. Hoffman, 423; M. Klander, 497.

Games 140 and over: H. Diller, 142; 143; B. Buck, 141; P. Muncer, 177; 142; D. Siegel, 170; C. Hodgins, 171; 167; 159; B. Harris, 157; P. Kennedy, 172; 144; 142; L. Longe, 148; 175; 201; C. Williams, 150; 186; 155; B. Robinson, 171; 155; 156; T. Hunn, 156; R. Horning, 143; 180; S. Bushway, 148; D. Clark, 143; 140; C. Corbin, 183; C. Williams, 181; C. Collins, 152; M. Usher, 149; D. Hawley, 209; 156; S. Friday, 183; 175; B. Kies, 154; 161; K. Haywood, 155; 154; Wheaton, 144; 168; J. Riemenschneider, 141; J. Wahl, 154; B. Giffin, 180; 170; J. Manley, 153; P. Weigand, 132; C. Hoffman, 143; M. Klander, 177; 162; 158.

## Super Six League

Standings as of Feb. 16

W	L
Wonder Women	98 70
Chelsea Milling	90 78
Bloopers	81 87
Timothy's	80 88
Five Alive	84 104
Yo Yo's	84 104

Games 150 or over: H. Fox, 155; K. Clark, 167; 178; D. Vasher, 155; 167; D. Borders, 152; 153; 168; L. Larsen, 151; L. Clark, 157; 160; R. Taylor, 157; 162; S. Steele, 151; 164; L. Hanna, 153; K. Greenleaf, 167; J. Sweet, 167; F. Bollinger, 157; P. Frinkle, 180; 187; R. Hillgoss, 152; 183; S. Rudd, 166; R. Hummel, 177; 183; P. Poertner, 161; 153; 182; P. Wurster, 172; 177; 150; N. Kern, 173; 159; 160; Series 450 or over: K. Clark, 460; D. Vasher, 451; S. Steele, 456; P. Frinkle, 514; R. Hillgoss, 484; R. Hummel, 493; P. Poertner, 496; P. Wurster, 499; N. Kern, 492.

## Chelsea Suburban League

Standings as of Feb. 16

W	L
Discount Tire	104 71
D. DeBurring	103 72
Jiffy Market	101 74
Chelsea Lanes	94 82
Edwards Jewelry	88 87
Dana P.T.O. Gals	87 88
Chelsea Assoc. Builders	87 88
Fraser Realty	78 97
Faist-Morrow	77 98
Touch of Class	75 94
Broderick Tower Shell	72 103

Games 155 and over: C. Stoffer, 162; R. Musbach, 166; B. Pike, 159; S. Bowen, 198; R. Calkins, 178; S. Jordan, 167; J. Kaiser, 161; 150; E. Pastor, 163; J. Bush, 160; J. Anderson, 168; 182; M. Bollinger, 164; 168; D. Marshall, 190; 185; E. Clark, 187; M. Ashmore, 184; 189; K. Chapman, 174; G. DeSmith, 156; 195; G. Williamson, 181; 179; M. Roberts, 198; K. Tobin, 169; J. Buku, 160; 158; C. Thompson, 182; 188; A. Bohne, 155; J. Schulze, 158; C. Miller, 209; 156; 160; D. Collins, 167; 213; B. Loucks, 158; 160; G. Baczynski, 170; C. Smith, 168; N. Prater, 161; 161; S. Hafner, 182; M. Rush, 158; L. Cobb, 164; M. Usher, 171; 167; P. Devulder, 169; 465 series and over: S. Bowen, 400; J. Kaiser, 468; J. Anderson, 433; M. Bollinger, 486; D. Marshall, 475; M. Ashmore, 492; G. DeSmith, 500; G. Williamson, 507; K. Tobin, 468; C. Thompson, 539; C. Miller, 525; D. Collins, 497; C. Smith, 469; S. Hafner, 477; M. Usher, 483.

## Junior House League

Standings as of Feb. 17

W	L
Apex Audio	25 21
Smith's Service	33 23
Washtenaw Lanes	32 24
Chelsea Big Boy	32 24
K. & E. Screw Products	32 24
Michigan Livestock Exchange	32 24
3-D Sales & Service	29 26
O's Group	27 29
Mark IV Lounge	27 29
Chelsea Merchants	26 30
Washtenaw Engineering	26 30
D. DeBurring	26 30
Marv Plumbing	26 31
Chelsea Lanes	23 33
Jiffy Mix	23 33
Associated Drywall	19 37
Chelsea Lions Club	13 43

525 series or over: P. Bolan, 508; D. Parsons, 585; M. Bumstead, 578; D. Alexander, 588; W. Niles, 581; P. Monroe, 535; P. Beauchamp, 583; C. Myers, 536; F. Cooper, 539; B. Ervin, 578; G. Biggs, 535; T. Finch, 535; J. Anderson, 526; D. Spicer, 553; W. Beeman, 538; G. Beeman, 570; J. Marck, 541; D. McTaggart, 548; F. Modrzewski, 528; E. Greenleaf, 534; E. Markiewicz, 550; P. Harok, 538; D. Buku, 564.

210 games or over: P. Boham, 219; M. Bumstead, 225; D. Alexander, 222; B. Niles, 213; P. Beauchamp, 213; C. Myers, 231; M. Frinkle, 211; J. Anderson, 214; D. Spicer, 222; P. Modrzewski, 211; J. Riser, 211.

## Kahuna Mixed League

Standings as of Feb. 13

W	L
South Landers	64 27
Part-Time Farmers	37 34
Stockbusters	37 34
3 & 4's	33 38
Kern's Funny Farmers	50 41
Ewes Gas	49 42
Four Aces	48 43
Our Gang	47 44
Ma Guy	46 45
3 Rights & 4 Wrong	45 46
Alley Oops	44 47
Good Times	42 49
Town & Country	40 51
Rise & Shiners	40 51
Fading Stars	38 53
Leroy n Company	36 55
North Country Roughnecks	34 57
Four Pools	32 59

Women, 150 and over games: P. Clark, 161; D. Steinway, 188; C. Cobb, 152; B. Paul, 180; K. Clark, 160; S. Steele, 159; 164; 200; E. Heller, 163; 172; 158; R. Taylor, 183; A. Smith, 154; K. Bauer, 153; S. McCalla, 171; 151; D. Paul, 158; M. Sweeny, 156; K. Powers, 151; M. Bollinger, 171; D. McCalla, 187; L. Masterson, 189; 163; F. Perry, 161.

Men, 170 and over games: G. Herrick, 521; R. Harris, 189; K. Steinway, 186; D. Adams, 170; 253; E. Greenleaf, 176; D. Buku, 201; 225; R. Heller, 177; D. Allen, 172; 225; T. Smith, 179; E. Borders, 211; 190; 244; J. Bauer, 210; 194; K. McCalla, 183; R. Powers, 173; R. Reed, 197.

Women, 450 and over series: D. Steinway, 463; S. Steele, 523; E. Heller, 493; R. Taylor, 470; S. McCalla, 463; L. Masterson, 494.

Men, 500 and over series: G. Herrick, 547; J. Fowler, 530; D. Adams, 572; E. Greenleaf, 506; D. Buku, 582; D. Allen, 540; T. Smith, 502; E. Borders, 545; J. Bauer, 557.

## Wednesday Outlets

Standings as of Feb. 16

W	L
Thompson's	62 34
Country Gals	57 39
Footers	53 43
Big Boy No. 1	53 43
Diamond Glass	51 45
McDonald's	49 47
Jerry's Paint & Body Shop	49 47
Laura's Beauty Shop	48 48
Stucky's	45 51
Freeman Machine	43 52
Kaiser Excavating	43 52
Big Boy No. 2	42 54
Chelsea Lanes	39 57
Arbor Vitae Chiropractic Center	38 58

Games 150 and over: J. Murphy, 156; 151; M. McGuire, 156; J. Cook, 164; W. Jackson, 168; M. Ritz, 153; S. Ritz, 154; M. Kozminski, 158; D. Alexander, 188; S. Rushway, 196; R. Alexander, 174; S. Hartman, 161; C. Bogdanski, 170; J. Beauchamp, 184; V. Wurster, 180; 160; L. Hillman, 153; D. Collins, 183; A. Lixey, 151; L. Erickson, 159; D. Koezer, 160; 186; W. Kaiser, 155; H. Marshall, 157; J. Montgomery, 158; P. Kruse, 165; G. Beeman, 151; D. Beeman, 159; C. Wade, 192; 156; C. Belzman, 167; L. Alder, 163; 165; L. Porter, 137; J. Cavender, 168; C. Riser, 169; C. Loefer, 168.

Series of 450 and over: J. Murphy, 450; W. Jackson, 452; D. Alexander, 472; V. Wurster, 479; D. Koezer, 494; C. Wade, 486.

## Afternoon Delights League

Standings as of Feb. 15

W	L
Triple Dips	53 42 1/2
Alley Cats	51 45
External Optimists	49 47 1/2
Split Seconds	48 48
The Bombers	48 48
Pin Pals	47 49
Determined	46 50
Whiz Puns	40 56 1/2

Games of 125 and over: R. Broughton, 132; 147; P. Martell, 131; D. Harsh, 164; K. Greenleaf, 143; 151; K. Bernhardt, 144; 126; A. Morgan, 128; 130; 139; S. Navin-McKenzie, 129; J. Early, 149; 235; J. Eldred, 138; G. Hansen, 141; C. Cole, 134; 135; J. Tarolli, 135; 140; 132; M. Stump, 128; L. Szczegiel, 133; 137; 129; P. Harok, 154; 172; 125; M. Erskine, 130; L. Longe, 152; 157; 132.

Series of 375 and over: R. Broughton, 376; D. Harsh, 378; K. Greenleaf, 416; K. Bernhardt, 384; A. Morgan, 395; J. Early, 480; J. Cole, 375; J. Tarolli, 407; L. Szczegiel, 399; P. Harok, 451; M. Erskine, 375; L. Longe, 441.

## Senior House League

Standings as of Feb. 14

W	L
Parts Peddler	41 8
Frank Groh's Chevrolet	38 13
Roberts Precision	34 15
K. of C.	32 17
Kilbreath's Trucking	30 19
Chelsea Big Boy	28 21
Washtenaw Engineering	28 21
Chelsea Lanes	24 25
Balinger Sanitation	23 26
McCalla Feeds	22 27
Bauer Builders	21 28
Thompson's Pizza	21 28
VFW No. 4076	20 29
Freeman Machine	18 31
Deansboro	18 31
Steele's Heating	17 32
T-C Welding	17 32
Jenex	15 34

600 series: F. Modrzewski, 646; R. Herrick, 612.

525 series: N. Fahrner, 542; E. Harok, 597; J. Harok, 528; D. Kyle, 543; A. Zangara, 584; K. Unterbrink, 548; J. Norris, 540; L. Moore, 549; G. McNutt, 535; B. Paron, 527; D. Thompson, 532; K. McCalla, 529; J. Bauer, 548; W. Westphal, 563; J. Alexander, 541; D. Haffey, 546; R. Spaulding, 531; D. Murphy, 565; D. Boyer, 569.

210 games: D. Boyer, 232; F. White, 222; D. Murphy, 235; W. Westphal, 220; T. Cook, 223; F. Modrzewski, 245; 219; A. Zangara, 231; R. Herrick, 220.

## SERVING SANDWICHES

from 11:00 a.m. till 2:00 a.m. Mon. thru Sat.

BEER & WINE CARRY OUT FOOD CARRY OUT

Open Sunday 12:00 Noon Till 11 p.m.

## MARK IV LOUNGE

1180 M-52 Phone 475-1951 Chelsea

## EXERCISE - FUN BOWLING

For Your Health GROUP EXERCISES

Monday & Wednesday, 9:30 a.m.

Starting Feb. 14

For more information call Chelsea Lanes, 475-8141

The fun begins every Saturday, 11 p.m.

Lots of Fun - Lots of Jackpots

OPEN BOWLING HOURS

Sunday 11:30 a.m. - 5:30 p.m.

Monday 12 noon - 6 p.m., 9 p.m. - 12 midnight

Tuesday 9 a.m. - 6 p.m.

Wednesday 12 noon - 6 p.m., 9 p.m. - 12 midnight

Thursday 12 noon - 6 p.m., 9 p.m. - 2 a.m.

Friday 12 noon - 6:30 p.m., 11:30 p.m. - 1 a.m.

Saturday 9 a.m. - 12 midnight

## CHELSEA LANES, Inc.

1180 S. Main St. Ph. 475-8141

## SPORTS NOTES

By PEGGY PAGE



Physical athletic talent is easy to talk about. One look at Ralph Sampson and one can tell his height is important to his game.

But the equally important mental side of the game is elusive, unmeasurable and uncontrollable.

Good teams choke occasionally—and coaches search for words such as "they lacked consistency," "they couldn't bounce back," "the basket had a lid on it," to describe those "everything went wrong" games.

Coaches would sleep better if everyone performed up to potential, but that isn't what high school sports are all about. (Besides, who would go to games if it could all be worked out on a paper beforehand?)

Athletes of any age are human, but those human qualities of emotion and making mistakes are compounded by the youth of high school athletes, most of whom are not old enough to vote and some cannot drive.

Not that there is anything wrong with youth. It just takes time for most people to be able to both learn from their mistakes and to put them behind. That is a skill which pays off on the playing floor, the classroom, in marriage, and on the job.

I remember my raging emotions in high school. My girlfriends and I formed a group called LIWD (Ladies in Waiting Desperately—for a date.) We went to ball games together to ogle the players and gorged on ice cream afterwards to assuage our lack of escorts to the shopping center ice cream parlor. I had enough acne to give it away to 10 other teenagers and make them all look really pimply. When I blew my first Scholastic Aptitude Test and got my first high school C, it seemed like the end of the world. I didn't have enough self-confidence to fill the dot of an i.

I was also an athlete, an unchokable relay swimmer, but folded when I was alone on a starting block. My specialty was missing freestyle flip turns in crucial races—either crashing my ankles in the gutter or missing the wall entirely. One race I muffed three out of three turns, a percentage that probably made my coach lose a few days of life.

But when I swam for my college team just a few years later, I never missed a turn.

I hadn't changed the way I did them. They were just much more consistent. I find that the older I get, the better my swimming style gets.

High school athletes must perform in both the classroom and the gymnasium, field or pool at the same time they are making major decisions about the directions of their lives.

It's not an easy time, but no more difficult than juggling a job, deciding when to have children and whether or not one can afford to replace that rusty old car.

My family finally got a chance to go to a basketball game featuring Kareem Abdul Jabbar two years ago. He was someone we wanted to see ever since he played in his first nationally televised game.

Neither the Lakers nor the Utah Jazz were up for this mid-season game. Nobody made any glaring mistakes, but the game was so matter-of-fact, it was a yawner.

That game said a lot for the vulnerability and volatility of high school athletes. It's hard to understand and it's frustrating at times, but those qualities make for exciting match-ups and conference races.

The humanity of it all has its value, too.

## Rolling Pin League

Standings as of Feb. 15

W	L
Grinders	59 21
Beaters	56 24
Troopers	54 26
Sugar Cows	54 26
Coffee Bups	51 29
Tee Cups	49 31
Pols	49 31
Silverware	48 32
Blenders	48 32
Kookie Cutters	45 35
Brooms	42 38
Jellyrollers	42 38
Happy Cookers	40 40
Sweet Rolls	39 41

500 series: S. Nicola, 525; B. Robinson, 510; J. Edick, 504; A. Grau, 501.

200 games: A. Grau, 234; J. Pagliarini, 212; 400 series: C. Schwarm, 421; S. Ringe, 414; P. Wurster, 430; D. Vargo, 410; K. Stecker, 419; C. Kilewasser, 408; C. Ramsey, 414; B. Van Gorder, 410; J. Pagliarini, 401; R. Musbach, 439; S. Bowen, 412; M. Ritz, 408; L. Stuewe, 460; S. Ritz, 430; M. Kozminski, 421; M. Belleau, 412; N. Hohn, 469; B. Wolfgang, 445; B. Haist, 437; K. Clark, 418; P. Harok, 407; B. Kies, 459; D. Klink, 459; J. Wackenhut, 422; C. Williams, 445; E. Heller, 489.

140 games and over: C. Schwarm, 154; 149; S. Ringe, 143; 143; P. Wurster, 153; 140; D. Vargo, 145; J. Edick, 154; 186; 164; K. Stecker, 141; L. Likavec, 140; S. Nicola, 191; 170; 164; C. Kilewasser, 154; C. Ramsey, 166; B. Van Gorder, 152; B. Selwa, 146; B. Robinson, 168; 175; 167; J. Pagliarini, 212; 145; R. Musbach, 144; 168; S. Bowen, 149; M. Ritz, 170; L. Stuewe, 167; 157; S. Ritz, 150; 156; M. Kozminski, 147; 161; M. Belleau, 160; 145; E. Walker, 144; T. Dall, 144; N. Hohn, 144; 158; 167; B. Wolfgang, 154; 159; B. Haist, 159; 156; A. Grau, 167; 234; H. Smith, 152; K. Clark, 154; P. Harok, 185; 140; 162; B. Kies, 146; 179; D. Klink, 157; 167; G. Clark, 155; 160; L. Fowler, 147; M. Wooster, 152; P. Zangara, 145; J. Wackenhut, 160; C. Williams, 178; E. Heller, 178; 159; 154; G. Brier, 143; M. Biggs, 166.

## Snoopy Peanut

Standings as of Feb. 19

W	L
The Starfires	82 25
Bad News Bowlers	31 26
Pac Man's Power Pills	29 28
The Fireballs	29 35

Games of 75 and over: E. Beeman, 103; 117; E. Greenleaf, 94; 107; M. Polick, 78; 102; B. Andrews, 97; J. Fowler, 110; D. Clark, 112; 99; P. Urbanek, 81; M. Stewart, 77.

Series of 150 and over: E. Beeman, 220; E. Greenleaf, 199; M. Polick, 180; D. Clark, 211.

The average woman worker is 34 years of age and can expect to work about 18 more years, according to 1982 publication on women workers by the U.S. Department of Labor.

## BRANHAM'S WELDING

When you're bent or broken our door is always open at

4229 E. Cedar Lake Rd.

Call 475-7639

Monday - Saturday, 8-6

Sunday, 10-2

OR

(517) 596-2995



## Six Wrestlers Into Regional

Two Chelsea wrestlers won first places and four more advanced to the regional finals in last Saturday's district championship meet at Charlotte. Chelsea's team finished fourth behind Eaton Rapids, Marshall and Jackson Northwest.

The Bulldogs were led by Mark Rosentreter, who won the district title at 105 pounds, and Jeff Morgan, who finished first at 119.

Other Bulldog qualifiers for the regional meet were Pete Hanna, fourth at 98 pounds; Bill Hanna, third at 112; Ernie Bristle, fourth at 128, and Travis Rudd, second at 132.

Chelsea coach Kerry Kargel expressed himself as "very pleased with how well our boys did in a very tough district competition" and said he hopes at least a couple of the regional entrants will make it from there into the state meet.

The regional meet is scheduled Saturday, also at Charlotte.

## Junior High Wrestlers Defeat Dundee, 58-14

Chelsea's junior high wrestling team completed its season with a 1-1 record by defeating Dundee, 58-14, last Thursday in a home meet.

## JV Volleyball Team Loses to Dexter, Saline

Chelsea junior varsity girls volleyball team lost to Dexter, 15-12, Feb. 14 away and lost to Saline, 3-15, 10-15, Feb. 17 at home.

The Bulldogs got a slow start in the first game against Saline, said coach Sandy Mandel, but played well in the second game. Chelsea led, 10-8, but the Hornets' excellent setter and spiker helped Saline take the game.

Kris Matloff had four good spikes in the match, and Debbie Morris had four service points straight in the second game.

After the match each player and her parents were introduced. After the varsity match both teams and their parents had desserts made by the junior varsity in the school cafeteria.

The team had trouble getting their serves over in the first game against Dexter, said Mrs. Mandel, and trouble controlling the ball in the second game.

Julie Koch had nine service points in the match, eight straight in the second game. Cathy Basso had three good hits.

**LOY'S TV**  
Sales & Service  
512 N. Maple Rd., Ann Arbor  
We Service All Makes  
VISA MASTER CARD  
**769-0198**

## DRAINS and SEWERS CLEANED ELECTRICALLY

SINKS  
SUMPS  
TOILETS



FLOOR  
DRAINS

PROMPT SERVICE

MAIN  
LINES

STORM  
SEWERS

SEPTIC TANKS-Cleaned, Installed, Repaired  
DRAINFIELD & OTHER EXCAVATING

• RESIDENTIAL • COMMERCIAL • INDUSTRIAL

**BOLLINGER SANITATION SERVICE**  
PHONE (313) 475-2097

## Pump 'N' Pantry

- YOUR FRIENDLY CONVENIENCE STORE -

**KEROSENE**

**\$1.45<sup>9</sup>**

Per Gallon

Auto / Truck

**DIESEL  
FUEL**

**OPEN 24 HOURS**

5 S. FLETCHER at I-94 - CHELSEA

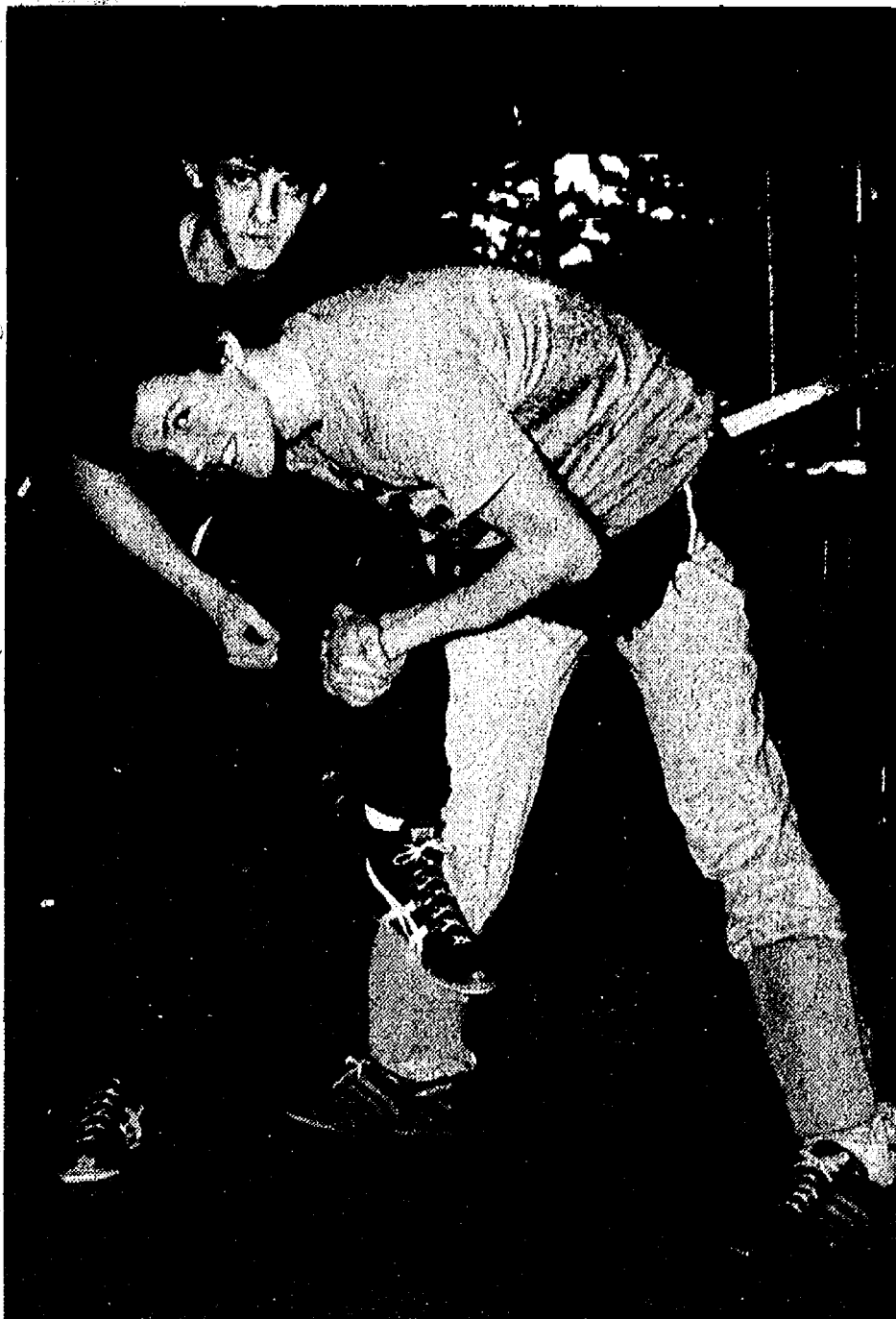

**HANNA AND HANNA:** Pete (in rear) and Bill Hanna had a little trouble getting serious for the photographer when the posed for this picture, probably because neither wanted to take a chance on hurting the other with the district meet coming up. The Hanna brothers have been mainstays of the Chelsea wrestling team this season, and both could make it to the state meet.

## Hanna Brothers Ready for Tourneys

Brother acts are not exactly rare in sports, but they are unusual enough to merit recognition, and Pete and Bill Hanna have certainly earned that with their sterling performances as Chelsea varsity wrestlers this winter.

They are the sons of Mr. and Mrs. William Hanna of 1805 Pierce Rd.

Pete, a freshman, wrestles at 98 pounds, lowest weight in the lineup, and had put together a 29-7 win-loss record for the season going into last Saturday's district meet.

Bill, a senior, is a little heavier at 112 pounds. His pre-district record was 33-4.

An indication of the way they wrestle is that both have been nicknamed "Hurricane Hanna" for their whirlwind style which more often than not results in an early pin.

"They are both outstanding boys and fine athletes," says their coach, Kerry Kargel. "They love their sport and they work hard at it. They are coachable and well disciplined. They are anxious to learn and improve, and respond really well to instruction. I can't say enough good things about them."

"It's going to be tough to lose Bill at the end of the year," Kargel went on. "He's an outstanding senior who has contributed a lot to the wrestling program over the years. It's going to be nice to have Pete back. His record as a freshman has been exceptional. If he keeps on improving, there's no telling what he might eventually be able to do."

### JAMES BARRY

ACCOUNTANT

ACCOUNTING AND  
BOOKKEEPING SERVICES  
INCOME TAX SERVICE

For Businesses and  
Individuals

9412 HORSESHOE BEND  
DEXTER

Telephone 426-2395  
For An Appointment

## Boys Varsity Swim Team Wins Over Jackson, 77-50

Bulldog boys swimming team beat Jackson, 77-50, Feb. 15 away to make their dual meet record 9-2.

Sean Oxner qualified for the state meet in the 200 individual medley and had a consideration time in the 100 back. Dave Nicola had a consideration time in the 50 free. If less than 24 swimmers qualify in an event, those with consideration times may get a chance to swim.

The Bulldogs have an away meet today against Willow Run. Diving for the Thursday, Feb. 24 Chelsea Invitational begins at 2:30 p.m. Swimming events begin at 6 p.m.

An asterisk beside a name in the results indicates a swimmer who placed and recorded one of

the eight career best times the Bulldogs swam against Jackson.

200 medley relay—John Hoffman, Ted Merkel, Brent Bauer, Steve Ramsey, second, 1:51.47; Craig Miller, Mike Coffman, Kevin Colombo, Kent Noll, third, 1:56.148; Mike Carignan, Dave Cox\*, Richard Merkel, Chad Freyre\*, sixth, 2:07.150.

200 free—Don Skiff\*, first, 1:57.8; John Drew, third, 1:59.8; Scott Pryor\*, fifth, 2:07.3.

200 IM—Sean Oxner\*, first, 2:12.2, state meet qualifying time; Dan Degener, second, 2:22.7; T. Merkel, fifth, 2:25.1.

50 free—Dave Nicola, first, 23.7, state meet consideration time; Ramsey, third, 24.7; Garrett Carlson\*, sixth, 29.6.

Diving—Kraig Leach, second,

229.20; Tim Hampton, third, 186.70; Todd Brown, fourth, 156.75.

100 fly—Bauer, first, 1:00.8; Pryor, third, 1:06.5;

100 free—Drew, first, 52.8; Skiff, second, 53.7; Carignan, sixth, 58.4.

500 free—Degener, third, 6:34.8; Fowler, fourth, 5:40.3; Colombo, fifth, 5:58.8.

100 back—Oxner, first, 1:01.0, state meet consideration time; Miller, third, 1:04.1; R. Hampton, sixth, 1:28.7.

100 breast—Nicola\*, first, 1:08.7; T. Merkel, third, 1:11.0; Doffman, fourth, 1:11.4.

400 free relay—Drew, Hoffman, Noll, Bauer, first, 3:37.8; Carignan, Skiff, Ramsey, Oxner, second, 3:40.8; Miller, Freyre, Pryor, Cox, fifth, 4:06.3.

## Bulldog Volleyball Team Downs Dexter in Return Match

Bulldogs girls varsity volleyball team didn't need sweethearts to have a sweet Valentine's Day. They got a big 9-15, 15-12, 15-9 win over Dexter away.

They had lost to the Dreadnaughts at home earlier in the season.

Their luck wore off by Thursday, though, and they lost to Saline, 11-15, 11-15, at home.

Good back row passes to the setter made a big difference in Chelsea's game against the Dreadnaughts, said coach Cathy Vleck.

Cathy Doll had 29 great passes from the back row, said Ms. Vleck, which left her with some bruises and floor burns—the rewards of good back row play.

Kathy Morris had 13 service points in the match, nine of which came in the third game. Venus Roberts had 12 service points in the match, eight of which came in the second game.

Roberts had five unreturnable hits, three of which were "kills," which hit the floor before being touched by a Dreadnaught.

Saline played more aggressively and hit harder than the Bulldogs in the Feb. 17 game, said Ms. Vleck. Roberts had seven service points, and Donna Popovich had

The Bulldogs didn't fare well against Tecumseh, losing 12-15, 18-20, Feb. 7 at home.

Although they lost, the Bulldogs played well, said Ms. Vleck. The match was evenly fought with good officiating.

The second game was close the whole way, tied point by point up to 18-18. Tecumseh served the last two points.

Popovich had eight service points, five of which were unreturned. Doll had seven service points, three of which were not returned.

Klink had 12 good hits, three of which were kills and three which were touched but not controlled.

The Bulldogs lost their match Feb. 10 at home against Milan, 4-15, 10-15.

"I back the family insurance I sell with good neighbor service."  
**CALL ME.**

**JERRY ASHBY**  
102 E. Middle 475-8637

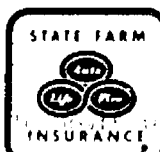

STATE FARM  
Insurance Companies  
Home Offices:  
Bloomington, Illinois

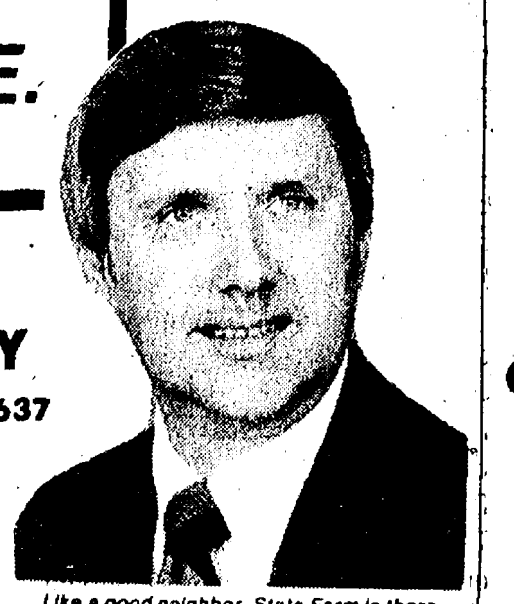

When you buy State Farm life, health, home or car insurance, I'll see to it that you get your money's worth in service.

Like a good neighbor, State Farm is there.

## McCALLA FEEDS

PHONE 313-475-8135

12875 OLD US-12

CHELSEA, MICH.

## You Are Invited to Our APPRECIATION DAY SATURDAY, MARCH 5th

Supplier representatives will be present to assist you in your feed needs from 9 a.m. to 5 p.m.

**LUNCHEON 10 a.m. to 2 p.m. - DOOR PRIZES**

- Ralph and Ken McCalla

**SPECIAL DISCOUNTS WILL BE OFFERED ON FEEDS**

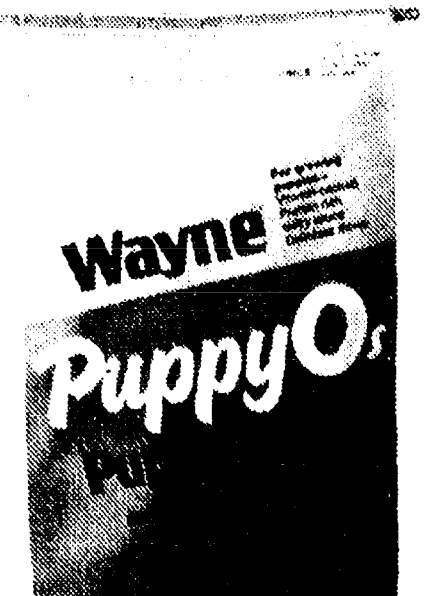
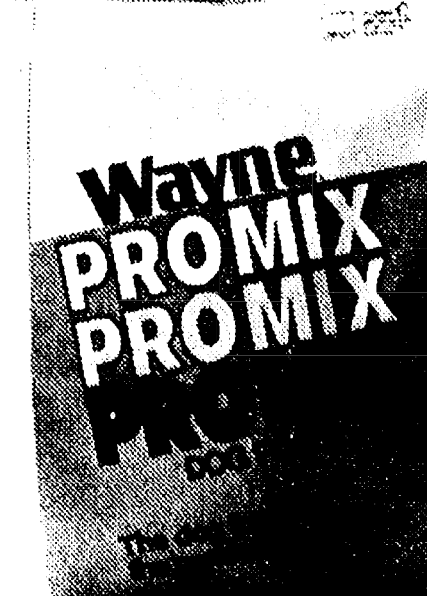
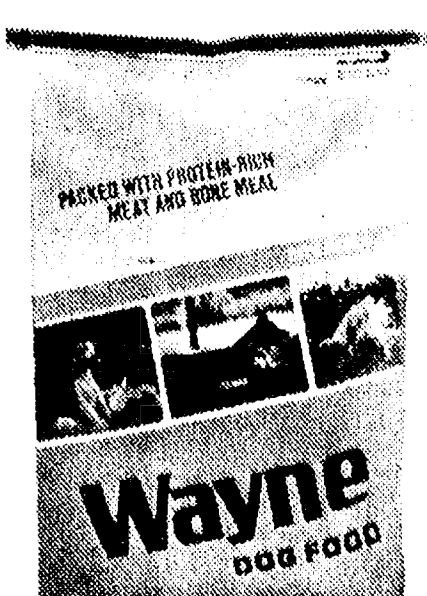

**SPECIAL PRICES**

**\$2.00 OFF on 50-lb. bag Wayne Dog Food**

Wayne Pro-Mix or 40-lb. bag Wayne Puppy O's

Wayne Dog Food ..... Reg. \$13.27

Wayne Pro-Mix ..... Reg. \$11.49

Wayne Puppy O's ..... Reg. \$12.26

Sale \$11.27

Sale \$ 9.49

Sale \$10.26

**WATER SOFTENER SALT — 50¢ OFF on 80 lb. bag. 25¢ OFF on 40- or 50-lb. bag**



## OUT IN THE OPEN

By BILL MULLENDORE



A small flock of English sparrows hangs out around The Standard building, and the spunky little birds have caught my fancy.

They roost in the juniper bushes which stake out the entrance to the office, nest in the nooks and crannies in the outside upper stories of the old structure, and pick up most of their food from spillages at the feed store across the railroad tracks.

They are hardy opportunists and therefore survivors. The soft life in the south following a leisurely fall migration flight is not for them. They stay here around the calendar. On the coldest mornings of the winter—and we have had a few close to zero—they have greeted me when I drove into the parking lot at dawn, their feathers fluffed against the cold, flitting and hopping to keep their blood flowing and body temperatures up.

More than one sandwich intended for my lunch has been cheerfully donated to their struggle to stay alive. I suspect they could get along without my gifts, but they seem to appreciate them nonetheless, to the point where they appear to recognize and look forward to my daily arrival.

The sparrows provide a diversion for The Standard's office cat, who spends his mornings "bird-watching" in his own fashion, following their movements through the windows, stalking and making mock pounces. It's a harmless mutual exercise for both parties. In no way is the cat ever going to be induced to go outside and actually chase the birds. He likes to be warm and has gotten so shamefully fat that he couldn't catch a paralytic mouse, let alone something that can fly away from him.

I suspect most readers do not share my enthusiasm for English sparrows, and I have to admit that I never got very excited about them except as targets for my boyhood BB gun, until coming to work at The Standard. English sparrows draw for most people, something that you have around and put up with, and sometimes set out to eradicate as a nuisance. (You won't succeed in any such endeavor. No matter how many you eliminate by whatever method, there will always be more.)

Of all the misnamed species of wildlife in America, the English sparrow is perhaps the most poorly labeled. It isn't English, and it isn't a sparrow. The species is a member of the finch family of birds, and its original range included all of Europe and much of Asia. The European finch, as it is more properly called, was imported into

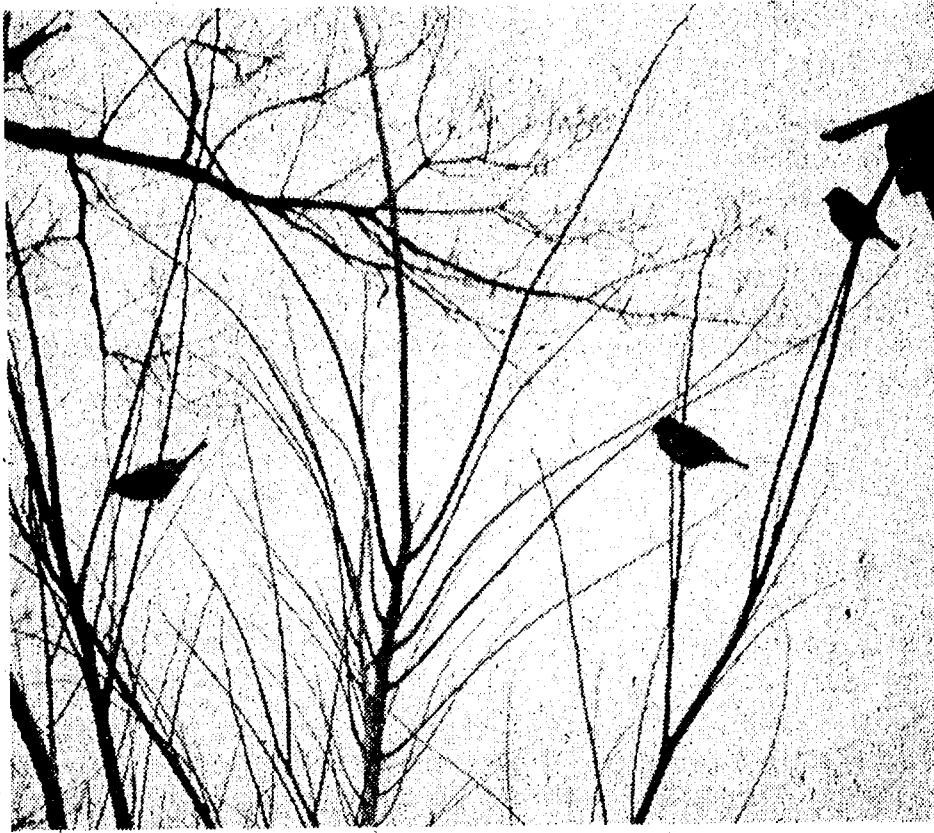

this country by a homesick transplanted Englishman who got lonesome for the familiar things of life in his native land and had the wherewithal to bring some of them to his estate near Boston. This same gentleman also caused starlings to be introduced into the United States, and that is another story.

A few pairs of "English sparrows," as they came to be called in America, were liberated, and they adapted about as well as you could ask of any introduced species. Horses were the "automobiles" of those times, and most everybody kept a couple in a stable behind his home. Where there were horses, there were also straw, hay and grain. It was a made-to-order environment for the immigrant birds, and within a very few years they multiplied and spread throughout the country.

Americans decided they didn't care for the new arrivals. English sparrows are cheeky, boisterous, competitive birds. They are not especially pretty, nor are their "songs" particularly pleasant to the ear. Their nesting and digestive habits are dirty and, given the right conditions, their reproduction potential rivals that of rabbits.

Along with most other states, Michigan put a bounty on English sparrows and kept it in force through the 1920's. This provided a small but steady source of income for shooters and trappers and catchers of sparrows, but accomplished little or nothing toward keeping the population in check.

During the Great Depression years of the 1930's, sparrow pie became a common item on dining tables. I can testify from experience that it is a very satisfactory dish. The dark-meated breasts of the birds are small—about two

bites on each side—but tasty. Baked in a rich dough crust with some vegetables added, sparrows made good eating when you couldn't afford anything better.

I am not advocating that anybody go out and collect a bunch of sparrows for food—and discourage the thought—but the fact is that you can legally do it if you wish. Only two species of birds are unprotected in Michigan. One is the English sparrow, the other is the starling (which I will write about another time).

What finally brought English sparrows under control in America was replacement of the horse by the automobile. Except for garages, cars have no by-products of interest to sparrows. The birds have adapted to the horseless carriage environment so as to maintain themselves, and perhaps have increased somewhat in recent years as ownership of horses for recreational purposes has become more popular.

Meanwhile, I like the sparrows that have managed to make a home at The Standard. Like our office cat, the birds add a little bit of extra enjoyment to the place.

## Table Tennis Tourney Set For Saturday

About 30 entrants are expected for the Chelsea Table Tennis Club's annual tournament Saturday in the Beach Middle school gym. Six tables will be set up for play, with singles competition starting at 2 p.m. and doubles at 5 p.m.

Singles play will be triple-elimination, with results of the first two games deciding the bracket for the third game. Doubles will be played on a one-loss-and-out basis.

Players must bring their own paddles and are asked to wear dark-colored shirts or blouses. Entry fee is \$5 for both singles and doubles. Proceeds will go toward purchasing equipment for the club.

For more information Gerald Scharphorn may be called at 475-8237 evenings.

## SEC ROUND-UP:

## Chelsea, Lincoln Race After League Leading Tecumseh

The formula for winning a conference championship is to win conference games, and Tecumseh is doing just that. The Indians became the first team to hold the Southeastern Conference lead for two weeks in a row with an impressive 57-46 victory over Saline last Friday night.

Chelsea moved into second place, half a game behind, with a hair-raising 71-68 win over Lincoln, which dropped into third place in a race which has become the basketball equivalent of musical chairs.

Tecumseh, Chelsea and Lincoln all have chances to win or tie for the SEC title, but Tecumseh has to be the favorite right now because of its all-important lead in the "loss" column. If the Indians capture their remaining three conference games, they will win outright, regardless of what anybody else does, and can lose once and still be assured of a tie.

A March 1 contest between Chelsea and Tecumseh just could decide who wins or ties for what. Last Tuesday was a night off from league competition for all SEC members. In non-conference action Lincoln lost to Ann Arbor

## More Turkeys Go to Waterloo

Things are looking up on the wild turkey front in the Waterloo Recreation Area. The population was quintupled with the release of 12 more Iowa-imported birds last Thursday and, more important, there is now a mixture of sexes in the bunch.

With the mating and nesting season due to begin in a few weeks, the addition of some hens to the previously all-male flock was critical to success of the experimental introduction.

The turkeys are being live-trapped in Iowa and flown to Michigan for release. Three toms (males) were turned loose on Jan. 18 and are, according to the best information available, still alive and thriving at a site which is being kept secret to protect the birds against curiosity-seekers. They are being monitored through signals emitted by radio transmitters attached to their backs.

Last Thursday, six hens were released at the same site in the hope that they will get together with the toms and produce little turkeys this spring.

On the same day, two toms and four hens were put out at a second location, which is also a secret. Those birds, too, will be monitored by radio.

Establishment of two flocks is a hedge against the possibility that some sort of disaster might wipe one out before the turkeys have a chance to breed.

Wayne Bronner, Department of Natural Resources wild turkey specialist who is in charge of the introduction effort, said he hopes to obtain at least 15 more birds from Iowa for release in Waterloo.

"We would like to get one more tom and 14 more hens," he said. "The ideal sex ratio is one-to-four. Turkeys are polygamous,

and one male will mate with several females."

Whether the additional birds are obtained or not will depend on the luck of Iowa wildlife biologists who are doing the trapping. Iowa has so far had an unusually mild winter—much like Michigan's—and that makes it difficult to lure turkeys onto baited ground so they can be caught in cannon-fired nets.

"The only reason we got this latest batch is that Iowa finally had some snow," Bronner said. "When there is snow on the ground, turkeys will come to bait."

One of the toms released last week weighed a whopping 21½ pounds, which is about as big as wild turkeys ever get. Average weight for mature toms is around 18 pounds, and hens are about half that size.

Bronner said he is optimistic about the experiment and predicted success "if people will just leave the birds alone."

Adult turkeys have few natural enemies, Bronner added. "Great-horned owls may kill an occasional turkey, and so might a large hawk. Foxes and other ground predators rarely can catch one. The biggest problem is human disturbance, especially during the mating and nesting season which will begin in late March."

Wild turkeys already thrive in northern Michigan, but the Iowa strain is being used for introduction in the south part of the state because the Iowa birds have shown they can prosper in similar habitat—agricultural land with some woodlots mixed in, and a fairly high human population.

Iowa has about 30,000 wild turkeys, approximately three times the number in northern Michigan.

## Frosh Cagers Fall to Talented Saline Squad

Saline's freshman basketball team just plain had too much talent and depth for the Chelsea frosh last Thursday night and won going away, 63-49, in a game played at Saline.

The Bullsups made a game of it during the first half and trailed by only a point, 25-24, at intermission, but it was all Saline from there on.

"Saline has an excellent group of freshmen," Chelsea coach Paul Ash said. "Their starters are good, and they can go to the bench through their first four substitutes without losing a thing. We were out-manned and couldn't keep up with them."

Ash noted that two freshmen

are playing on the Saline junior varsity squad this year and predicted that "in a couple of years Saline is going to have quite a varsity basketball team."

Bright spots for Chelsea included Mark Mull's 19 points and strong rebounding—his "best game of the season," according to Ash—and Dan Ballus's 15 points. Also earning plaudits from Ash was point guard Ray Spencer who is developing into a good passer and all-around ball-handler.

## Thom Headrick Wins Scholarship From Northwood

Thom Headrick, son of Mrs. Don Proctor of 121 Summit St., has been awarded a scholarship by Northwood Institute of Midland, Chelsea football coach Gene LaFave announced.

As a two-way player, Headrick has starred as a tight end and linebacker for the Bulldog grid-ers. He also plays baseball. He is 6 feet tall and weighs about 200 pounds.

Headrick is the second member of last fall's Chelsea grid squad to earn a scholarship tender. Quarterback David Wojcicki has been tapped by Hillsdale College.

LaFave said at least three more Bulldog footballers may receive college scholarships, but details remain to be worked out.

## Beach School Girls Volleyballers Lose To St. Francis

Bullpup seventh and eighth grade girls volleyball teams lost to St. Francis Feb. 15 away.

The seventh grade team lost a very close match, 14-16, 15-6, 14-16. St. Francis came back in the last game from a 14-4 deficit to take the match.

Jennifer Rossi had a good back row defensive game, said coach Beverly Martin, and Laura Walton consistently bumped hits.

The eighth grade team lost, 13-15, 4-15. Cris Zerkel and Edie Harook had good defensive games on the back row.

## NOTICE OF PUBLIC HEARING ON PROPOSED AMENDMENT TO CHELSEA VILLAGE ZONING ORDINANCE

Notice is hereby given that the Chelsea Village Council will conduct a public hearing as the statute in such case provides for the amendment of the Chelsea Village Zoning Ordinance (Ordinance No. 79); that is:

An Ordinance to amend the Village of Chelsea Zoning Ordinance to provide for procedures contained in said Ordinance pertinent to Planned Industrial Development under the Planned Unit Development District designation, the administration of the ordinance standards for the exercise of discretionary authority appeals to the Zoning Board of Appeals, improvements, site plans, and conditions to be affixed to Planned Industrial Development land uses, and for violations of said Ordinance.

The aforesaid hearing will be held in the Council Room in the Chelsea Municipal Building on Tuesday, March 15, 1983, at 7:30 o'clock P.M., at which time all interested persons will be heard. The proposed amendment is on file in the office of the Village Administrator, and may be examined prior to the date of the hearing.

## VILLAGE OF CHELSEA

Evelyn Rosentreter, Clerk

## NOTICE OF PUBLIC HEARING ON PROPOSED AMENDMENT TO CHELSEA VILLAGE ZONING ORDINANCE

Notice is hereby given that the Chelsea Village Council will conduct a public hearing as the statute in such case provides for the amendment of the Chelsea Village Zoning Ordinance (Ordinance No. 79); that is:

An Ordinance to amend the Village of Chelsea Zoning Ordinance to provide for procedures contained in said Ordinance pertinent to I-3 Restricted Industrial, the administration of the ordinance standards for the exercise of discretionary authority, appeals to the Zoning Board of Appeals, improvements, site plans, and conditions to be affixed to Restricted Industrial Land Uses and for violations of said Ordinance.

The aforesaid hearing will be held in the Council Room in the Chelsea Municipal Building on Tuesday, March 15, 1983, at 7:30 o'clock P.M., at which time all interested persons will be heard. The proposed amendment is on file in the office of the Village Administrator, and may be examined prior to the date of the hearing.

## VILLAGE OF CHELSEA

Evelyn Rosentreter, Clerk

## VILLAGE ELECTION

### To the Qualified Electors:

NOTICE IS HEREBY GIVEN, That an Annual Village Election will be held in the

## Village of Chelsea

STATE OF MICHIGAN at

### The Sylvan Township Hall

112 W. Middle St. within said Village on

**Monday, March 14, 1983**

FOR THE PURPOSE OF VOTING FOR THE ELECTION OF THE FOLLOWING OFFICERS, VIZ,

Three Trustees for Two Years  
One Village Clerk for Two Years  
Two Library Board Trustees for Three Years

Notice Relative to Opening and Closing of the Polls  
ELECTION LAW, ACT 116, P.A. 1954

SECTION 720. On the day of any election, the polls shall be opened at 7 o'clock in the forenoon, and shall be continuously open until 8 o'clock in the afternoon and no longer. Every qualified elector present and in line at the polls at the hour prescribed for the closing thereof shall be allowed to vote.

THE POLLS of said election will be open at 7 o'clock a.m. and will remain open until 8 o'clock p.m. of said day of election.

**Evelyn Rosentreter, Village Clerk**

## NOTICE OF THE PUBLIC ACCURACY TEST

An accuracy test of the computer to be used for ballot tabulation of the vote in all precincts in Chelsea Village will be held on March 7, 1983 at 10:00 A.M. in the office of the Washtenaw County Clerk, County Building, Ann Arbor, MI.

## OFFICIAL NOTICE Regular Meeting of the DEXTER TOWNSHIP BOARD

Will Be Held

**TUESDAY, MARCH 1, 1983 - 7:30 p.m.**  
at DEXTER TOWNSHIP HALL  
6880 Dexter-Pinckney Rd., Dexter, Mich.

### DISCUSSION:

Planning discussion with the Washtenaw County Road Commission.

**WILLIAM EISENBEISER**  
Dexter Township Clerk

**FOR PROFIT**

**FEED**

See us for feed needs!

**Feed Formulas Tested, Proved To Get Results**

Extra proteins, vitamins and minerals in proper balance, scientifically blended, make our feeds real profit producers for you.

**Farmers' Supply Co.**  
Phone 475-7777



Ads  
Taken  
Until  
10 a.m.  
Monday

# PUT IT IN THE WANT ADS FOR RESULTS

Just  
Phone  
475-1371

## Automotive

## Palmer Motors

Since April  
1912  
Buy With  
Confidence

1978 PINTO 3-door  
48,000 miles. \$1995  
1980 CHEVETTE, 4-door  
Low, low price. \$2995  
1980 PINTO 2-door  
Good fuel economy. \$3295  
1978 GRANADA 2-door  
Locally owned. \$3495

## Michigan's Oldest Ford Dealer

1980 PINTO 3-door  
Sporty ESS model. \$3695  
1979 FAIRMONT Wagon  
6-cyl. with air. \$4295  
1977 CHEV C-10  
Just reduced. \$4695  
1979 THUNDERBIRD  
Just the right equipment. \$4695  
1982 CHEVETTE 2-door  
Hatchback, 7,000 miles. \$5495

## BUY...SELL... BROKER...

1982 ESCORT L 3-door  
4,000 miles. \$5495  
1980 CORDOBA CROWN 2-door  
fully equipped. \$5695  
1979 MERCURY MARQUIS 4-door  
Brougham model. \$5695  
1981 FORD F-100 Pick-up  
21,000 one owner miles. \$5995  
1981 FORD F-100 pick-up  
Flareside, 4-SPD., O.D. \$5995

## We Buy Used Cars & Trucks

1983 RANGER Pick-up  
Amer. made compact. \$6295  
1980 CUTLASS BROUGHAM  
Sharp one-owner. \$6495  
1982 CHEV S10 Pick-up  
Just reduced. \$6495  
1982 ESCORT L Wagon  
Demo, with air. \$6995  
1979 FORD LUX Wagon  
This week only. \$6995  
1981 FORD F-150 4x4  
Thru Saturday. \$6995

## Palmer Motors

We Value Our  
Reputation  
70 Years Proves It!

Display Lot Open  
Mon. & Thurs. 8:30  
Tues., Wed., Fri. 9:30  
Saturday 12:30

CHELSEA

475-1800 475-3650

## BODY SHOP

COMPLETE FULL TIME  
Estimates Available

## PALMER FORD

222 S. Main 475-1301

4011

## CASH FOR LAND CONTRACTS & REAL ESTATE LOANS

Any type property anywhere  
in Michigan. 24 Hours. Call  
Free 1 800 292-1550. First  
National Accept. Co.

Telephone your club news  
to 475-1371

## Classified Ad Order Blank

Mail Your Copy to The Chelsea Standard

P. O. Box 340, Chelsea, Mich. 48118

Name

Address

City

Ad is to appear week of \_\_\_\_\_ number of weeks

in The Chelsea Standard \$ \_\_\_\_\_

and or

The Dexter Leader \$ \_\_\_\_\_

Charge Ad

Total Enclosed \$ \_\_\_\_\_

Please run ad under the

following Classification

(Please type your ad copy to avoid errors)

Ad Rates: 10 words or less-\$1.00 (paid in advance). Over  
10 words, 7¢ per word.

Complete group of figures for phone number and address each count  
as 1 word; each abbreviation counts as 1 word. You don't save  
money by abbreviating and you make your ad harder to read

## The Chelsea Standard

Phone (313) 475-1371

## Automotive

## NATIONAL AUTOFINDERS of Washtenaw Co. BRINGING BUYERS AND SELLERS TOGETHER

1975 AUDI FOX station wagon.  
Little 1-owner automatic. \$1995  
1976 MUSTANG GHIA.  
One "Lady"-owned beauty.  
Super Sharp. \$3495.  
1979 FAIRMONT 4-dr. Locally owned.  
Roomy & comfortable. \$3495  
1979 MONZA 2x2. Like new.  
With only 3700 miles. \$3995  
1981 TOYOTA SR5 4x4 pick-up.  
Red & Ready with only 19,000  
miles. \$6995

## LIST YOUR CAR OR TRUCK WITH US

## NATIONAL AUTOFINDERS

OF WASHTENAW CO.  
Licensed Brokers  
1445 S. Main Chelsea  
475-3650 475-1800

79 MUSTANG COBRA — Loaded.  
TRX stereo pkg. 56,000 miles.  
\$3,500 or best offer 475-7319. x38-2

## Grohs Chevy

7120 Dexter-Ann Arbor Rd.

1981 CITATION 2-dr. hatchback  
1980 MALIBU 4-dr.  
1980 MALIBU CLASSIC  
1980 GMC PICKUP  
1980 PONTIAC SUNBIRD  
1980 FORD FIESTA 2-dr. Sport  
1979 CAMARO SPT. COUPE  
1978 CHEVY LUV pickup  
1978 IMPALA 4-dr. Sedan  
1978 VOLARE Wagon 6-cyl.  
1978 TRANS AM with T-10P.  
1978 CHEVY 1/2-ton 4x4  
1978 TOYOTA CELICA GT Hatchback  
1977 NOVA 4-dr. 6-cyl., auto.  
1977 CUTLASS Wagon  
1977 MAVERICK 4-dr.  
1977 JEEP WAGONER 4x4  
1976 MONTE CARLO Landau  
1976 CORDOBA. Black. Loaded.  
1975 FORD LTD Station Wagon.  
1980 CITATION 4-dr., P.S., P.B.  
1979 CAPRICE Estate Wagon. 35,000  
miles.  
1980 OLDS STARFIRE  
1976 FLYMOUTH DUSTER  
1978 FORD MUSTANG, sharp.  
1978 CHEVY VAN Conversion.

Ask for  
Fred Klink  
or Jeff Grohs  
DEXTER-426-4677

Open daily til 6 PM  
Mon. & Wed. til 8 PM  
Saturdays 9-1 PM

## Farm & Garden

USA BUILDINGS — Agricultural -  
commercial, full-factory warranty,  
all steel, clear span, smallest  
building: 20x20x8, largest:  
70x135x16. 30, 40, 50, 60 widths in  
various lengths. Call now  
1-800-482-4242, ext. 540. Must sell  
cheap, immediately. Will deliver to  
building site. x38

VERNAL ALFALFA — and field seed  
of all kinds. Premium June clover,  
\$68; Premium Mammoth clover, \$58.  
All domestic and 60-pound bushels.  
Cole's Elevator, Gregory, 498-2735.

## For Sale

WEDDING STATIONERY — Prospective  
brides are invited to see our  
complete line of invitations and wed-  
ding accessories. The Chelsea Stand-  
ard, 300 N. Main. Ph. 475-1371. 81f

FIREWOOD — \$40 a face cord,  
split and delivered. 475-2697  
x39-3

APPLE FIREWOOD — Pick-up or  
delivery. (517) 851-8788. 41-4

FOR SALE — Couch and matching  
chair, cream/brown, excellent  
condition. \$135. 475-7335. 39-2

FOR SALE — Coffee table, solid  
wood; set of Encyclopedia  
Britanica, still wrapped, never used;  
artificial Christmas tree, 7'. Ph.  
475-3125. 38

SEWING MACHINE, Pfaff, 7 years  
old, very good condition, \$100.  
475-7814. x38

FOR SALE — Sears water softener,  
\$100. Speed Queen washer, needs  
work, \$25. 475-7796 after 6 p.m.  
Red & Ready with only 19,000  
miles. \$6995. x39-2

MAGNETIC WATER CONDITIONER,  
no salt, no electricity,  
maintenance free, \$149. (313)  
887-0362. x45-8

KING-SIZE BOX SPRINGS and mat-  
tress, like new. Must sell because  
back problems. \$200 for set or best  
offer. 475-8239. x38

## DRY AND SEASONED

WARM MORNING — Firewood, semi  
and face cord wood. Our wood is  
covered. 475-8183. 41-8

WOOD — \$30 a cord, delivered.  
Phone (517) 565-3171. 361f

FOR SALE — S & W .44 Mag.  
Model 29 Magna-Ported, M.S. 6.  
Action job, \$400. 72 Scorpion, 400  
snowmobile, \$100. 78 Yamaha  
DT175, excellent cond., \$400. After 4,  
475-3147. 38-3

HANDGUN — M-S SAFARI, Combat  
Enforcer, .45 col. stainless steel  
semi-auto pistol. Adjustable combat  
rear sight, red ramp inlaid front  
sight, right & left hand combat safe-  
ty, 3 magazines. Feed ramp and ac-  
tion has been honed and polished.  
Call 475-9122 8 a.m. to 4 p.m. Mon-  
day thru Friday. 38-2

REESE'S PIECES — 50 cents per bag.  
Orchestra Boosters. 475-9094. 38-2

ATARI 2600, in good condition,  
several cartridges included, \$150  
or best offer. 475-8967. 38-2

FIREWOOD — Hardwood only. \$40  
per face cord delivered or \$35 pick-  
up. Ph. 426-4190. x39-3

## POOL TABLES and JUKE BOXES

FOR SALE  
Guaranteed  
and  
Delivered  
662-1771

## BUILDERS

For \$12,600 you can pour your own  
basements and other people's, too. I  
have a complete set of SIMPLEX  
POURED WALL FORMS for sale.  
Everything you need to go into  
business. Call

## WEBER HOMES

475-2828 475-2734

## Auction

4a

## SHERIFF'S AUCTION

Date: March 1, 1983.  
Time: 10 a.m.-12 noon.  
Place: Smith's Service, 11453 Jack-  
son Rd., Dexter, Mich.  
Vehicle: '73 Chevrolet.  
VIN 1D29H31440046. 38

## Garage Sale

4b

## HILLTOP, INC.

TRADING POST &  
SECOND-HAND STORE.  
8316 Werkner Rd., Ph. 475-2573

Hours:  
MONDAY THRU SUNDAY  
10 a.m. to 5 p.m.

Now accepting good, clean  
consignments and will buy leftovers  
from garage and yard sales. 111f

## USED

## ICE SKATES

and

## SKI BOOTS & POLES

—Exchange program—

## Hilltop Trading Post

8316 Werkner Rd.  
Chelsea, MI  
(313) 475-2573  
Mon.-Sun. 11 a.m.-5 p.m. x39-11

## Antiques

4c

1921 KIMBALL PLAYER PIANO,  
refinished and rebuilt, excellent  
condition, \$1,800, bench included.  
(517) 851-7729. x39-2

## MINIX OFFICE SUPPLY

112 E. Main  
Stockbridge

(517)  
851-7823  
COMPLETE OFFICE SUPPLIES,  
FURNITURE & BUSINESS MACHINES  
TYPEWRITER REPAIR & SERVICE  
All Makes

## CLASSIFIED ADVERTISING

## RATES

Ad Rates:

10 words or less \$1.00

when payment accompanies order

7¢ per word over 10

Card of Thanks & Memorials

50 words \$2.50

when payment accompanies order

7¢ per word over 50

Add \$1.00 per insertion

if changed.

\$1.00 charge for tear-

sheets and duplicate in-

voice on any ad under

\$5.00

Deadline for ads in

classified section is noon

Saturday. Copy received

between noon Saturday

and 10 a.m. Monday may

appear under a separate

heading on another page.

Any change or cancella-

tion in advertising made

after noon Saturday may

not appear in that week's

issue.

All advertisers should check their

ad the first week. The Standard

cannot accept responsibility for

errors on ads received by

telephone but will make every ef-

fort to make them appear cor-  
rectly. Refunds may be made only

when erroneous ad is cancelled

after the first week that it ap-

pears.

## Real Estate

5

## 10-ACRES

## BREATH-TAKING VIEW

1- MILE NORTH OF CHELSEA

PERFECT FOR PASSIVE SOLAR  
CONSTRUCTION. \$25,000 LAND  
CONTRACT, \$22,000 CASH.

Call Owner, 475-2828

x251f

## 3 1/2-ACRE

## BUILDING SITE

BETWEEN CHELSEA AND DEXTER

This lot has an easy south rise mak-  
ing it perfect for passive solar con-  
struction. \$16,900. Land Contract.  
\$15,900, cash.

Call 475-2828

x251f

## Real Estate One

995-1616

## THORNTON

475-9193

## EVENINGS

Mark McKernan 475-8424  
George Knickerbocker 475-2646  
Helen Lancaster 475-1198  
Steve Esaudes 475-7511  
Lang Ramsay 475-8133  
Darla Bohlender 475-1478

## Real Estate

371f

## Real Estate

CHELSEA SCHOOLS — 4 BR's, 2 1/2  
baths, 2 1/2-car attached garage,  
home is situated in a wooded area  
and is in excellent condition.  
\$79,900.

CHELSEA SCHOOLS — ATTENTION  
8 1/2% assumable mtg. 1,640 sq. ft.  
home w/many extras on a beautiful  
one acre wooded lot. Only \$74,900.  
Good terms on 2nd mtg.

EIGHT-YEAR-OLD RANCH in very  
good condition, 3 BR's, 2 baths, fam-  
ily room, rec. room in an area of nice  
homes, also 1 1/2-car garage w/con-  
crete drive. Home is priced to sell im-  
mediately. \$52,900. Terms.

CHELSEA AREA home situated on 2.9  
acres; 3 BR's, 2 baths, large pole  
barn, fruit trees, next to state land.  
Please make offer! Good terms.  
\$69,900.

SEVERAL VACANT PARCELS in choice  
areas also available.

NELLY COBB - REALTOR  
475-7236 371f

WANTED — 5 to 30 acres with or  
without house, adjoining state  
land, some woods, rolling with south  
slopes, good access, possible ex-  
change, have west side Ann Arbor  
home. 663-3692 or 769-5761. 331f

HOUSE FOR SALE — 10 acres.  
\$59,000. Scenic view of Joslin  
Lake. 17700 Boyce Rd. Chelsea  
schools. Ranch style, 1,400 square ft.  
3 bedrooms, 2 baths, attached  
garage. Land contract terms  
available. Call Federal Land Bank.  
769-2411 for additional information. 38-2

## 10% CONTRACT

4-BR bi-level near Chelsea. 5 acres,  
pond, fireplace. Act now!  
Call Jean Arnold  
(517) 536-8485  
DALE

METTY  
REALTY  
(517) 467-7200 x39-2

## CLASSIFIED ADVERTISING

## Classifications

Automotive . . . . . 1a

Motorcycles . . . . . 1a

Farm & Garden . . . . . 2

Equipment, Livestock, Feed

Recreational

Equipment . . . . . 3

Boats, Motors, Mobile Homes,

Snowmobiles, Sports

Equipment

For Sale (General) . . . . . 4

Auction . . . . . 4a

Garage Sales . . . . . 4b

Antiques . . . . . 4c

Real Estate . . . . . 5

Land, Homes, Cottages

Animals, Pets . . . . . 6

Lost & Found . . . . . 7

Help Wanted . . . . . 8

Situation Wanted . . . . . 8a

Babysitter . . . . . 9

Wanted . . . . . 10

Wanted To Rent . . . . . 10a

For Rent . . . . . 11

Houses, Apartments, Land

Misc. Notices . . . . . 12

Bus. Services . . . . . 13

Financial . . . . . 13

Bus. Opportunity . . . . . 13

Financial . . . . . 14

Bus. Opportunity . . . . . 14

Card of Thanks . . . . . 16



# LITTLE WANT ADS! BIG PUSES FOR BIG RESULTS!

Washtenaw County's Busy Marketplace . . . Quick, Economical Results . . . Give 'em a try!

## Bus. Services 13

### General

#### INCOME TAX

#### FARM, BUSINESS OR PERSONAL

#### SINCE 1953 CHELSEA BOOKKEEPING AND TAX SERVICE

Started in Chelsea-Now in Ann Arbor  
111 South Main - Suite 350  
Ann Arbor 769-0931  
x44-13

#### WORD PROCESSING

Ideal for mailings, resumes and cover letters, term papers. 475-2054, 40-8  
RAINBOW - REPAIR Sales & Services, for vacuum cleaners. Pinckney 878-5160. x39-4

#### MEDICAID AND OTHER VISION BENEFITS

Dr. K. W. Le Heup  
Optometrist  
1490 Sugar Loaf Lake  
on Waterloc Road  
475-7117  
by appointment x37-1f

#### Carpentry/Construction

CARPENTRY WORK — Remodeling, siding, roofing, cement work, reasonable rates. Call Jim Hughes at 475-2079 or 475-2582. x14-1f

#### D. R. ANDARIESE

#### Building & Remodeling

ROUGH & TRIM SERVICE  
KITCHENS REMODELED  
BASEMENTS FINISHED  
GARAGES  
ADDITIONS

ALSO  
CUSTOM CABINETWORK  
AND WOOD TURNING  
FREE ESTIMATES

Quality Work at Reasonable Rates  
498-2297 or 475-8389 x42-1f

#### J. R. CARRUTHERS

LICENSED  
RESIDENTIAL BUILDER  
CUSTOM HOMES  
ADDITIONS/FIREPLACES  
PATIOS  
ROOFING/SIDING/REPAIRS

475-7234

CHELSEA

#### Norval R. Menge Builder

CUSTOM BUILT HOMES  
ADDITIONS,  
REMODELING  
GARAGES AND POLE BARN

We also do—  
LIGHT HAULING  
BACKHOE WORK  
GENERAL REPAIRS

all our work fully guaranteed

CALL FOR FREE ESTIMATES

475-1005

44-1f

#### R. L. BAUER

#### Builders

LICENSED AND INSURED  
Custom Building  
Houses — Garages  
Pole Barns  
Roofing — Siding  
Concrete Work  
FREE ESTIMATES

Call 475-1218

#### RON MONTANGE CONSTRUCTION

Full carpentry services  
(rough and finish)  
Additions, remodeling and repairs  
Replacement Windows  
Concrete  
Roofing and siding  
Cabinets and Formica work  
Excavating and trenching

QUALITY WORKMANSHIP  
FREE ESTIMATES

475-1080

LICENSED

## Carpentry/Construction

BRICK MASON — Brick and block work. Fireplaces, chimney repair. Tuck pointing and stone work. Dennis Garen, Ph. 475-2584. 48-1f

CARPENTRY, ROOFING — 25 years experience. Free estimates. Joe Birchmeier, 426-3106. x41-4

### Excavating

SAND GRAVEL

### KLINK

#### EXCAVATING

Bulldozer — Backhoe  
Road Work — Basements  
Trucking — Crane Work  
Top Soil — Demolition  
Drainfield — Septic Tank  
Trenching — 5' up  
Industrial, Residential, Commercial  
CALL 475-7631 13-1f

#### LITTLE WACK EXCAVATING

Basement — Drainfields  
Bulldozing — Digging  
Snow Removal — Tree Removal  
LICENSED AND INSURED

Paul Wackenhut

Ph. 428-8025

#### Landscaping/Outdoor Maint.

### SNOW

#### PLOWING

#### Lawn Maintenance

#### Building Maintenance

#### Small Landscaping

RICHARD SMITH

475-8984 after 5 p.m. 10-1f

#### SNOW PLOWING

Residential or Commercial

475-1857

43-9

### R & F

#### TREE SERVICE

TRIMMING Free Estimates  
Bonded & Insured  
REMOVAL  
Ph. 428-9296  
after 3 p.m.

#### BOB SCHLEED

SAND & GRAVEL HAULING  
TRUCKING

Exempt and commercial commodities

Ph. 475-8934

REASONABLE RATES x38-2

#### Repairs/Improvements

ALUMINUM & STEEL WELDING —  
Light repairs and fabrication. Dale Richardson, 475-7462. x43-1f

#### LET GEORGE DO IT!

HOME REPAIR AND MAINTENANCE  
SERVICE

PHONE 475-8903

GEORGE ELLENWOOD

563 McKinley St.  
Chelsea Mich. 52-1f

PATCHING AND PLASTERING. Call 475-7489. x33-1f

#### Window Screens

#### Repaired

Reasonable rates

#### Chelsea Hardware

110 S. Main Ph. 475-1121 30-1f

#### Home Repair & Maintenance Service

CARPENTRY, ELECTRICAL, PLUMBING

#### DAN HOLLOWAY

475-1935 after 5:00 p.m.

41-5

LE HEUP'S Since 1904 — Antique clock repair. By State Certified clockmaker. 475-7117. x37-1f

#### Financial

PRIVATE PARTY. Purchasers land contracts and mortgages. Eves, only 475-1469. x21-1f

#### Bus. Opportunity

OWN YOUR OWN Jean-Sportswear, Infant-Preteen or Ladies Apparel Store. Offering all nationally known brands such as Jordache, Chic, Lee Levi, Vanderbilt, Calvin Klein, Wrangler over 200 other brands, \$7,900 to \$16,900 includes beginning inventory, airfare for one to Fashion Center, training, fixtures, grand opening promotions. Call Mr. Loughlin at (612) 688-6555. x38-2

## Card of Thanks

### CARD OF THANKS

I would like to thank all of my friends, relatives and neighbors for their love and concern during the illness and loss of my beloved husband. Thank you also for the lovely flowers, masses, food brought into us, and donations to St. Mary's building fund and Spaulding for Children. A very special thank you to Alice and Warren Leisinger, John and Marge Steele, Catherine Lesser, Chelsea Milling employees, the Altar Society for the wonderful dinner, Staffan-Mitchell Funeral Home, Father Dupuis and Richard Cesarz. Your kindnesses will always be remembered.  
Helen Steele.

## Legal Notices

MORTGAGE SALE—Default has been made in the conditions of a mortgage made by CHARLES ANTHONY CAMPAIN and SHERRY O. CAMPAIN, Husband and Wife, to ANN ARBOR MORTGAGE CORPORATION, a Michigan corporation, Mortgage, dated June 30, 1975, and recorded on July 9, 1975, in Liber 1516, on page 179, Washtenaw County Records, Michigan, and assigned by MORTGAGE ASSOCIATION, a National Mortgage Association, by an assignment dated July 28, 1975, and recorded on August 7, 1975, in Liber 1519, on page 916, Washtenaw County Records, Michigan, on which mortgage there is claimed to be due at the date hereof the sum of THIRTY TWO THOUSAND EIGHT HUNDRED THIRTY ONE AND 89/100 Dollars (\$32,831.88), including interest at 8 1/4% per annum.

Under the power of sale contained in said mortgage and the statute in such case made and provided, notice is hereby given that said mortgage will be foreclosed by a sale of the mortgaged premises, or some part of them, at public venue, at the Huron St. entrance to the Washtenaw County Building in Ann Arbor, Michigan, at 10:00 o'clock A.M., Local Time, on April 7, 1983.

Said premises are situated in the Township of Ypsilanti, Washtenaw County, Michigan, and are described as:

Beginning at the S.W. Corner of Lot 37, Country Club Park Subdivision as recorded in L. S. Page 14, Washtenaw County Records, then N. along the E. line of Roosevelt (now Edison) Boulevard 54.32 feet, thence E. deflecting 89°46' to the right 109.61 feet to the E. line of Lot 38, thence S. deflecting 89°39' to the right 54.00 feet along the E. line of Lot 38, thence W. deflecting 90°21' to the right 115.80 feet along the S. line of Lots 37 and 38 to the place of beginning, being a part of said Lots 37 and 38, Country Club Park Subdivision, T3S, R7E, Ypsilanti Township, Washtenaw County, Michigan.

During the six months immediately following the sale, the property may be redeemed.

Dated: February 22, 1983.

FEDERAL NATIONAL MORTGAGE ASSOCIATION

Assignee of Mortgage

GEORGE E. KARL

Attorney for Assignee of Mortgage

1475 Penobscot Bldg., Detroit, Michigan 48226

Feb. 22-March 4-15

## Thank you

The South School Fun Fair Committee would like to thank the following businesses and individuals for their help with this year's fair.

A & W Root Beer  
Ann Arbor Kroger's  
Ann Arbor Trust Co.  
Ann Arbor News  
BookCrafters  
Bucky's Barber Shop  
Chelsea Big Boy  
Chelsea Cleaners  
Chelsea Community Hospital  
Chelsea Craft Company  
Chelsea Fire Department  
Chelsea Glass  
Chelsea Greenhouse  
Chelsea Grinding  
Chelsea Hardware  
Chelsea High School Home Economic Class  
Chelsea Lanes, Inc.  
Chelsea Lumber Co.  
Chelsea Milling  
Chelsea Industries  
Chelsea Police Department  
Chelsea Pharmacy, Inc.  
Chelsea Real Ale, Inc.  
Chelsea Standard  
Chelsea State Bank  
Chelsea Woodshed, Inc.  
Chuck E. Cheese Pizza Time Theater  
Coca-Cola Bottling  
Cook's Groceries  
Dairy Queen  
Dayspring Gifts  
Diversified Dimensional Debutting, Inc.  
Dave Rowe Agency  
Farrell's Ice Cream Parlor  
Foxy Lady  
Frisinger Realty Co.  
Gambles  
Garnett's Flower & Greenhouse  
Great Lakes Federal Savings  
Guenther Studio  
Harper-Pontiac Sales & Service  
Heller Electric Supplies  
Heylbauff's  
Jiffy Market  
Kusterer's Food Market  
Lane Animal Hospital  
LithoUnique  
McCalla Feeds  
Meabon's  
McDonald's  
Merkel Furniture & Carpet  
Michigan Bell Telephone  
Palmer Ford  
Parts Peddler  
Polly's Market  
Pepsi-Cola Bottling  
Pump & Pantry  
Ricardo's  
Roberts Paint & Body Shop  
Schneider's  
Staffan's Funeral Home  
Stretler's Men's Wear  
Stucky's Pecan Shop  
Stivers  
Srir Plaza  
Kenneth Tillman  
Touch of Class  
Village Bakery  
Vogel's & Foster's  
Wall's Barber Shop  
Winans Optical  
Winans Jewelry  
Wolverine Bar  
Jerry Ashby State Farm Ins.  
University of Michigan  
Thompson Plaza  
The Loft  
Michigan Bell Clown Troupe  
Mr. Long/Detroit Free Press  
The Print Shop  
Springer Agency, Inc.  
Fred Mills  
Julie Say  
Dr. Ronald Bledson  
Judy Parker & Students  
Mrs. Rogers & Students

## Legal Notices

Project No. 04-32549

Location: Fairway Trails Apartments

Notice: Ypsilanti Twp., Michigan

NOTICE OF DEFAULT IN ELECTION TO SELL UNDER MORTGAGE

POWER OF SALE BY ADVERTISEMENT WHEREAS, a certain mortgage was duly executed between FAIRWAY TRAILS ASSOCIATES, a Michigan limited partnership, organized and existing under the laws of the State of Michigan, having its principal place of business at 785 Auburn Road, Pontiac, Michigan, Mortgagee, and JAMES T. BARNES MORTGAGE COMPANY, organized and existing under the laws of the State of Michigan, dated the 20th day of March, 1973, and recorded March 28, 1973, in Liber 1493, Page 430 in the Office of the Register of Deeds for the County of Washtenaw, State of Michigan; and

WHEREAS, said mortgage was assigned to THE WAYNE COUNTY EMPLOYEE'S RETIREMENT SYSTEM, as Mortgagee, by assignment of mortgage dated the 28th day of March, 1973 and recorded August 1, 1973 in Liber 1448, Page 874 in the Office of the Register of Deeds for the County of Washtenaw, State of Michigan; and

WHEREAS, said mortgage was further assigned by THE WAYNE COUNTY EMPLOYEE'S RETIREMENT SYSTEM to the SECRETARY OF HOUSING AND URBAN DEVELOPMENT, of Washington, D.C., as Mortgagee, by an assignment of mortgage dated the 20th day of October, 1978 and recorded October 22, 1978 in Liber 1569, Page 540 in the Office of the Register of Deeds, for the County of Washtenaw, State of Michigan; and

WHEREAS, a default having been made in the covenants and conditions of said mortgage, on which there is claimed to be due and owing at the date of this notice for principal and accrued interest, the sum of Four Million One Hundred Ninety-Four Thousand Two Hundred Eighty-Eight and 18/100 Dollars (\$4,194,288.84), subject to adjustment upon final audit of mortgagee's financial records; and

WHEREAS, no suit or proceeding at law or in equity having been instituted to recover the debt secured by said mortgage or any part thereof.

NOW THEREFORE, by virtue of the power of sale contained in said mortgage and pursuant to the Statutes of the State of Michigan in such case made and provided, notice is hereby given that on the 17th day of March, 1983, at 10:00 a.m. local time, said mortgage will be foreclosed by a sale at public auction to the highest bidder for cash, said sale to be held at the Washtenaw County Circuit Courthouse, City of Ann Arbor, County of Washtenaw, Michigan, (that being the building where the Circuit Court for the County of Washtenaw is held), the proceeds of said sale to be used for the purpose of satisfying the mortgage indebtedness and all legal costs, charges and expenses including attorney fees, allowed by law, which are owed to the Mortgagee for the premises described in said mortgage, which premises are described as follows:

Land in the Township of Ypsilanti, Washtenaw County, Michigan, described as follows:

A parcel of land located in the Southeast fractional one-quarter of fractional Section 7, Town 3 South, Range 7 East, Ypsilanti Township, Washtenaw County, Michigan, described as follows: Beginning at the Southeast corner of Section 7, Town 3 South, Range 7 East, Ypsilanti Township, Washtenaw County, Michigan; thence North 13° 10' 00" East 558.34 feet along the West line of said French Claim 691 and the center line of Hewitt Road; thence North 88° 32' 30" East 460.82 feet; thence North 88° 32' 30" West 610.00 feet; thence North 88° 32' 30" West 1195.16 feet along the South line of said fractional Section 7 and the center line of Ellsworth Road; thence North 1° 27' 30" East 200.36 feet along the East line of Fairhill Drive; thence North 88° 32' 30" East 80.24 feet along the South line of Fairhill Hills Subdivision; thence North 1° 58' 30" West 801.04 feet along the East line of Fairhill Hills Subdivision; thence South 89° 22' 00" East 591.16 feet along the South line of Fairway Hills Subdivision as recorded in Liber 19, Page 57 and 58 of Washtenaw County Records; thence North 13° 10' 00" West 94.67 feet along the East line of Fairway Hills Subdivision as recorded in Liber 19, Page 57 and 58, of Washtenaw County Records; thence North 13° 10' 00" West 243.16 feet along the East line of Fairway Hills Subdivision as recorded in Liber 19, Page 57 and 58, of Washtenaw County Records; thence Easterly 93.63 feet along the arc of a circular curve concave to the North, radius 388.77 feet, central angle 13° 52' 14", chord North 88° 18' 00" East 83.40 feet; thence South 88° 32' 30" West 148.00 feet along the South line of said fractional Section 7 and the center line of Ellsworth Road; thence North 1° 27' 30" West 200.36 feet; thence South 88° 32' 30" East 160.00 feet along the South line of Fairway Hills Subdivision as recorded in Liber 19, Page 57 and 58 of Washtenaw County Records; thence North 13° 10' 00" West 200.00 feet to the Place of Beginning, being part of the Southeast fractional one-quarter of said fractional Section 7, Town 3 South, Range 7 East, Washtenaw County, Michigan. Together with: Commencing at the Southwest corner of French Claim 691, Town 3 South, Range 7 East, Ypsilanti Township, Washtenaw County, Michigan; thence North 13° 10' 00" East 558.34 feet along the West line of said French Claim 691 and the center line of Hewitt Road; thence North 88° 32' 30" West 610.00 feet; thence North 88° 32' 30" West 1281.16 feet along the South line of said fractional Section 7 and the center line of Ellsworth Road for a Place of Beginning; thence South 88° 32' 30" East 80.24 feet; thence North 1° 58' 30" West 801.04 feet along the East line of Fairway Hills Subdivision as recorded in Liber 19, Page 57 and 58 of Washtenaw County Records; thence North 13° 10' 00" West 94.67 feet along the East line of Fairway Hills Subdivision as recorded in Liber 19, Page 57 and 58, of Washtenaw County Records; thence Easterly 93.63 feet along the arc of a circular curve concave to the North, radius 388.77 feet, central angle 13° 52' 14", chord North 88° 18' 00" East 83.40 feet; thence South 88° 32' 30" West 148.00 feet along the South line of said fractional Section 7 and the center line of Ellsworth Road; thence North 1° 27' 30" West 200.36 feet; thence South 88° 32' 30" East 160.00 feet along the South line of Fairway Hills Subdivision as recorded in Liber 19, Page 57 and 58 of Washtenaw County Records; thence North 13° 10' 00" West 200.00 feet to the Place of Beginning, being part of the Southeast fractional one-quarter of said fractional Section 7, Town 3 South, Range 7 East, Washtenaw County, Michigan, excepting therefrom the Easterly 43 feet of the above described parcel.

The redemption period shall be 6 months from the date of this sale.

Dated at Detroit, Michigan, Jan. 21, 1983.

THE SECRETARY OF HOUSING AND URBAN DEVELOPMENT

By: Stephen W. Brown

Area Manager

(FOR) Detroit Area Office

Drafted by: John W. McFadden

Attorney for Assignee of Mortgage

Department of Housing & Urban Development

477 Michigan Avenue

Detroit, Michigan 48226

226-1955

Feb. 14-15-22-March 1

Feb. 22-March 1-15

Feb. 22-March 1-15

Feb. 22-March 1-15

Feb. 22-March 1-15

Feb. 22-March 1-15

Feb. 22-March 1-15

Feb. 22-March 1-15

Feb. 22-March 1-15

Feb. 22-March 1-15

Feb. 22-March 1-15

Feb. 22-March 1-15

Feb. 22-March 1-15

Feb. 22-March 1-15

Feb. 22-March 1-15

Feb. 22-March 1-15

Feb. 22-March 1-15

Feb. 22-March 1-15

Feb. 22-March 1-15

Feb. 22-March 1-15

Feb. 22-March 1-15

Feb. 22-March 1-15

## Legal Notices

MORTGAGE SALE

Default having been made in the terms and conditions of a certain mortgage made by ARTHUR G. JANOUSKY, a single man, and NEIL A. JANOUSKY & KATHERINE JANOUSKY, his wife, of Ann Arbor, Michigan, to Great Lakes Federal Savings & Loan Association, now known as Great Lakes Federal Savings & Loan Association, a corporation organized under the laws of the State of Michigan, dated the 8th day of March, 1974, and recorded in the Office of the Register of Deeds for the County of Washtenaw, and State of Michigan, on the 28th day of February, 1980, in Liber 1748 of Washtenaw County Records, on which mortgage there is claimed to be due, at the date of this notice, for principal and interest, the sum of Fifty-Five Thousand Three Hundred Seventy and 81/100 (\$55,370.81) Dollars plus an escrow deficit in the sum of Three Hundred Eighty seven and 51/100 (\$387.51) Dollars;

And no suit or proceedings at law or in equity having been instituted to recover the debt secured by said mortgage or any part thereof.

Now, therefore, by virtue of the power of sale contained in said mortgage and pursuant to the statute of the State of Michigan in such case made and provided, notice is hereby given that on the 31st day of March, 1983, at 10:00 o'clock in the forenoon, Local Time, said mortgage will be foreclosed by a sale at public auction, to the highest bidder, at the West Entrance to the Washtenaw County Building, in the City of Ann Arbor, Washtenaw County, Michigan, (that being the building where the Circuit Court for the County of Washtenaw is held), of the premises described in said mortgage, or so much thereof as may be necessary to pay the amount due, as aforesaid, on said mortgage, with the interest thereon at Thirteen and No/100 (13.00%) per cent per annum and all legal costs, charges and expenses, including the attorney fees allowed by law, and also any sum or sums which may be paid by the undersigned, necessary to protect its interest in the premises. Said premises are situated in the City of Ann Arbor, County of Washtenaw, State of Michigan, and are described as:

Lot 12, Oak Crest, a subdivision of a part of the Northwest one-quarter Section 32, Town 2 South, Range 6 East, City of Ann Arbor, Washtenaw County, Michigan, according to the Plat thereof as recorded in Liber 8 of Washtenaw County Records.

During the six months immediately following the sale, the property may be redeemed.

Dated at Ann Arbor, Michigan, January 27, 1983.

GREAT LAKES FEDERAL SAVINGS & LOAN ASSOCIATION

Mortgagee

LAIRD & CHIN, By: Sheila Schwartz



**MORTGAGE SALE**  
Default having been made in the terms and conditions of a certain mortgage made by BARBARA J. GOUCHER, of Ann Arbor, Michigan, to Great Lakes Federal Savings & Loan Association, of the City of Ann Arbor, Washtenaw County, Michigan, a corporation organized under the Home Owners' Loan Act of 1933, of the United States of America, as amended, Mortgage, dated the 5th day of March, 1979, in the office of the County Register of Deeds for the County of Washtenaw, State of Michigan, on the 8th day of March, 1979, in Liber 1897 of Washtenaw County Records, at Page 847, on which mortgage there is claimed to be due, at the date of this notice, for principal and interest, the sum of Twenty Seven Thousand Eight Hundred Seventy Two and 92/100 (\$27,872.92) Dollars plus an escrow deficit in the amount of Eight Hundred Eighty and 35/100 (\$880.35) Dollars.  
And no suit or proceedings at law or in equity having been instituted to recover the debt secured by said mortgage or any part thereof;  
Now, therefore, by virtue of the power of sale contained in said mortgage and pursuant to the statute of the State of Michigan in such case made and provided, notice is hereby given that on the 17th day of March, 1983 at 10:00 o'clock in the forenoon, Local Time, said mortgage will be foreclosed by a sale at public auction, to the highest bidder, at the Huron Street entrance, to the Washtenaw County Building, in the City of Ann Arbor, Washtenaw County, Michigan, (that being the building where the Circuit Court for the County of Washtenaw, State of Michigan, is held), of the premises described in said mortgage, or so much thereof as may be necessary to pay the amount due, as aforesaid, on said mortgage, with the interest thereon at Ten and 50/100 (10.50%) per cent per annum and all legal costs, charges and expenses, including the attorney fees allowed by law, and also any sum or sums which may be paid by the undersigned, necessary to protect its interest in the premises. Said premises are situated in the City of Ann Arbor, County of Washtenaw, State of Michigan and described as:

Lot 11, Oak Crest, a subdivision of a part of the Northwest 1/4 of Section 32, T2S, R6E, City of Ann Arbor, Washtenaw County, Michigan, according to the plat thereof as recorded in the Office of the County Register of Deeds, Page 8, Washtenaw County Records.  
During the six months immediately following the sale, the property may be redeemed. Dated at Ann Arbor, Michigan, January 27, 1983.

**GREAT LAKES FEDERAL SAVINGS & LOAN ASSOCIATION**  
Mortgagee  
LAIRD & CHIN, By: Sheila Schwartz  
Attorneys for Mortgagee  
Great Lakes Federal Savings Bldg.  
401 E. Liberty Street  
Ann Arbor, Michigan 48104  
Feb. 8-15-22-March 1-8

**STATE OF MICHIGAN**  
In the Circuit Court for the County of Washtenaw  
File No. 83-30391-D  
Honorable Edw. D. Deake  
CAROL E. DAVIS, a/k/a  
CAROL E. MALONE, Plaintiff,  
vs.  
JOHN H. MALONE, Defendant.  
LESLIE R. SBEILIGSON (P-20190)  
Attorney for Plaintiff  
ORDER TO ANSWER  
At a session of said court held in the Washtenaw County Courthouse, City of Ann Arbor, State of Michigan, on the 31st day of January, 1983.  
PRESENT: Hon. Edw. D. Deake, Circuit Judge.  
On the 31st day of January, 1983, an action was filed by Carol E. Davis, a/k/a Carol E. Malone, Plaintiff, against John H. Malone, Defendant, in this Court to annul an alleged marriage, or, in the alternative, for divorce.  
IT IS HEREBY ORDERED that the Defendant, John H. Malone, shall answer or take such other action as may be permitted by law on or before the 8th day of April, 1983. Failure to comply with this Order will result in a Judgment by default against such Defendant for the relief claimed in the complaint filed in this Court.  
Hon. Edw. D. Deake  
CIRCUIT JUDGE  
Date of Order: Jan. 31, 1983.  
Prepared by:  
LESLIE R. SBEILIGSON (P-20190)  
Attorney for Plaintiff  
415 Detroit Street  
Ann Arbor, MI 48104  
(813) 996-1222  
Feb. 8-15-22-March 1

**NOTICE OF FORECLOSURE**  
Default having been made in the terms and conditions of a certain mortgage made by NICOLAUS RESZETAR and SANDRA K. RESZETAR, husband and wife, Mortgagee, to Huron Valley National Bank (now known as Comerica Bank - Ann Arbor), Mortgagee, dated April 7, 1978, and recorded in the office of the Washtenaw County Register of Deeds on April 13, 1978, in Liber 1645, Page 151, Washtenaw County Records, on which mortgage there is claimed to be due at the date of this notice for principal, interest, late charges and escrow shortages the unpaid sum of \$35,473.70; and no suit or proceedings at law or in equity having been instituted to recover the debt secured by such mortgage or any part thereof;  
NOW THEREFORE, by virtue of the power of sale contained in such mortgage and pursuant to the statutes in such case made and provided, notice is hereby given that on Thursday, March 17, 1983, at 10:00 a.m., said mortgage will be foreclosed by sale at public auction to the highest bidder at the west entrance to the Washtenaw County Building in Ann Arbor, Michigan, of the premises described in such mortgage or so much thereof as may be necessary to pay the amount due, with interest continuing thereon at the rate of 12% per annum, plus all legal costs, charges, and expenses, including attorney fees allowed by law and any sums which may be paid by the undersigned to protect its interest in the premises.  
The premises to be sold are located at and commonly known as 474 Courtland, Ypsilanti, in the Township of Ypsilanti, Washtenaw County, Michigan, and described as follows:  
Lot 86, Normal Heights Subdivision, part of the southwest quarter of Section 5, 31st Township, Washtenaw County, Michigan, according to the plat thereof as recorded in Liber 3 of Plats, page 29, Washtenaw County Records.  
Such premises consist of a residential property less than three acres in size. The redemption period shall expire at the end of six (6) months from the date of sale.  
Dated: February 15, 1983.  
Paul E. Glendon  
Attorney for Mortgagee  
320 N. Main, Suite 400  
Ann Arbor, MI 48104  
313/996-0066  
Feb. 15-22-March 1-8

**MORTGAGE SALE**—Default has been made in the conditions of a mortgage made by DOROTHY M. ROBERSON to Michigan State Housing Development Authority, a public body corporate and politic, Mortgage, dated September 18, 1972, and recorded on September 21, 1972, in Liber 1412, on page 881, Washtenaw County Records, Michigan, on which mortgage there is claimed to be due at the date hereof the sum of Twenty Thousand Four Hundred and 74/100 Dollars (\$20,074.74), including interest at 7% per annum.  
Under the power of sale contained in said mortgage and the statute in such case made and provided, notice is hereby given that said mortgage shall be foreclosed by a sale of the mortgaged premises, or some part of them, at public venue, at the West entrance to the County Building in Ann Arbor, Michigan, at 10 o'clock A.M., Local Time, on Thursday, March 31, 1983.  
Said premises are situated in the City of Ypsilanti, Washtenaw County, Michigan, and are described as:  
Lot 223 and 1/4 of the alley adjacent thereto, Park Ridge Subdivision of part of French Claim No. 560, according to the plat thereof as recorded in the Office of the County Register of Deeds, Page 27, Washtenaw County Records.  
During the six months immediately following the sale, the property may be redeemed. Dated: February 15, 1983.  
Michigan State Housing Development Authority  
Mortgagee  
Recht, Buchanan & Cheney  
Sixth Floor Frey Building  
Grand Rapids, MI 49503  
Feb. 15-22-March 1-15

**MORTGAGE SALE**—Default has been made in the conditions of a mortgage made by DOROTHY M. ROBERSON to Michigan State Housing Development Authority, a public body corporate and politic, Mortgage, dated September 18, 1972, and recorded on September 21, 1972, in Liber 1412, on page 881, Washtenaw County Records, Michigan, on which mortgage there is claimed to be due at the date hereof the sum of Twenty Thousand Four Hundred and 74/100 Dollars (\$20,074.74), including interest at 7% per annum.  
Under the power of sale contained in said mortgage and the statute in such case made and provided, notice is hereby given that said mortgage shall be foreclosed by a sale of the mortgaged premises, or some part of them, at public venue, at the West entrance to the County Building in Ann Arbor, Michigan, at 10 o'clock A.M., Local Time, on Thursday, March 31, 1983.  
Said premises are situated in the City of Ypsilanti, Washtenaw County, Michigan, and are described as:  
Lot 223 and 1/4 of the alley adjacent thereto, Park Ridge Subdivision of part of French Claim No. 560, according to the plat thereof as recorded in the Office of the County Register of Deeds, Page 27, Washtenaw County Records.  
During the six months immediately following the sale, the property may be redeemed. Dated: February 15, 1983.  
Michigan State Housing Development Authority  
Mortgagee  
Recht, Buchanan & Cheney  
Sixth Floor Frey Building  
Grand Rapids, MI 49503  
Feb. 15-22-March 1-15

**MORTGAGE SALE**—Default has been made in the conditions of a mortgage made by DOROTHY M. ROBERSON to Michigan State Housing Development Authority, a public body corporate and politic, Mortgage, dated September 18, 1972, and recorded on September 21, 1972, in Liber 1412, on page 881, Washtenaw County Records, Michigan, on which mortgage there is claimed to be due at the date hereof the sum of Twenty Thousand Four Hundred and 74/100 Dollars (\$20,074.74), including interest at 7% per annum.  
Under the power of sale contained in said mortgage and the statute in such case made and provided, notice is hereby given that said mortgage shall be foreclosed by a sale of the mortgaged premises, or some part of them, at public venue, at the West entrance to the County Building in Ann Arbor, Michigan, at 10 o'clock A.M., Local Time, on Thursday, March 31, 1983.  
Said premises are situated in the City of Ypsilanti, Washtenaw County, Michigan, and are described as:  
Lot 223 and 1/4 of the alley adjacent thereto, Park Ridge Subdivision of part of French Claim No. 560, according to the plat thereof as recorded in the Office of the County Register of Deeds, Page 27, Washtenaw County Records.  
During the six months immediately following the sale, the property may be redeemed. Dated: February 15, 1983.  
Michigan State Housing Development Authority  
Mortgagee  
Recht, Buchanan & Cheney  
Sixth Floor Frey Building  
Grand Rapids, MI 49503  
Feb. 15-22-March 1-15

**MORTGAGE SALE**—Default has been made in the conditions of a mortgage made by DOROTHY M. ROBERSON to Michigan State Housing Development Authority, a public body corporate and politic, Mortgage, dated September 18, 1972, and recorded on September 21, 1972, in Liber 1412, on page 881, Washtenaw County Records, Michigan, on which mortgage there is claimed to be due at the date hereof the sum of Twenty Thousand Four Hundred and 74/100 Dollars (\$20,074.74), including interest at 7% per annum.  
Under the power of sale contained in said mortgage and the statute in such case made and provided, notice is hereby given that said mortgage shall be foreclosed by a sale of the mortgaged premises, or some part of them, at public venue, at the West entrance to the County Building in Ann Arbor, Michigan, at 10 o'clock A.M., Local Time, on Thursday, March 31, 1983.  
Said premises are situated in the City of Ypsilanti, Washtenaw County, Michigan, and are described as:  
Lot 223 and 1/4 of the alley adjacent thereto, Park Ridge Subdivision of part of French Claim No. 560, according to the plat thereof as recorded in the Office of the County Register of Deeds, Page 27, Washtenaw County Records.  
During the six months immediately following the sale, the property may be redeemed. Dated: February 15, 1983.  
Michigan State Housing Development Authority  
Mortgagee  
Recht, Buchanan & Cheney  
Sixth Floor Frey Building  
Grand Rapids, MI 49503  
Feb. 15-22-March 1-15

**MORTGAGE SALE**—Default has been made in the conditions of a mortgage made by DOROTHY M. ROBERSON to Michigan State Housing Development Authority, a public body corporate and politic, Mortgage, dated September 18, 1972, and recorded on September 21, 1972, in Liber 1412, on page 881, Washtenaw County Records, Michigan, on which mortgage there is claimed to be due at the date hereof the sum of Twenty Thousand Four Hundred and 74/100 Dollars (\$20,074.74), including interest at 7% per annum.  
Under the power of sale contained in said mortgage and the statute in such case made and provided, notice is hereby given that said mortgage shall be foreclosed by a sale of the mortgaged premises, or some part of them, at public venue, at the West entrance to the County Building in Ann Arbor, Michigan, at 10 o'clock A.M., Local Time, on Thursday, March 31, 1983.  
Said premises are situated in the City of Ypsilanti, Washtenaw County, Michigan, and are described as:  
Lot 223 and 1/4 of the alley adjacent thereto, Park Ridge Subdivision of part of French Claim No. 560, according to the plat thereof as recorded in the Office of the County Register of Deeds, Page 27, Washtenaw County Records.  
During the six months immediately following the sale, the property may be redeemed. Dated: February 15, 1983.  
Michigan State Housing Development Authority  
Mortgagee  
Recht, Buchanan & Cheney  
Sixth Floor Frey Building  
Grand Rapids, MI 49503  
Feb. 15-22-March 1-15

**MORTGAGE SALE**—Default has been made in the conditions of a mortgage made by DOROTHY M. ROBERSON to Michigan State Housing Development Authority, a public body corporate and politic, Mortgage, dated September 18, 1972, and recorded on September 21, 1972, in Liber 1412, on page 881, Washtenaw County Records, Michigan, on which mortgage there is claimed to be due at the date hereof the sum of Twenty Thousand Four Hundred and 74/100 Dollars (\$20,074.74), including interest at 7% per annum.  
Under the power of sale contained in said mortgage and the statute in such case made and provided, notice is hereby given that said mortgage shall be foreclosed by a sale of the mortgaged premises, or some part of them, at public venue, at the West entrance to the County Building in Ann Arbor, Michigan, at 10 o'clock A.M., Local Time, on Thursday, March 31, 1983.  
Said premises are situated in the City of Ypsilanti, Washtenaw County, Michigan, and are described as:  
Lot 223 and 1/4 of the alley adjacent thereto, Park Ridge Subdivision of part of French Claim No. 560, according to the plat thereof as recorded in the Office of the County Register of Deeds, Page 27, Washtenaw County Records.  
During the six months immediately following the sale, the property may be redeemed. Dated: February 15, 1983.  
Michigan State Housing Development Authority  
Mortgagee  
Recht, Buchanan & Cheney  
Sixth Floor Frey Building  
Grand Rapids, MI 49503  
Feb. 15-22-March 1-15

**MORTGAGE SALE**—Default has been made in the conditions of a mortgage made by DOROTHY M. ROBERSON to Michigan State Housing Development Authority, a public body corporate and politic, Mortgage, dated September 18, 1972, and recorded on September 21, 1972, in Liber 1412, on page 881, Washtenaw County Records, Michigan, on which mortgage there is claimed to be due at the date hereof the sum of Twenty Thousand Four Hundred and 74/100 Dollars (\$20,074.74), including interest at 7% per annum.  
Under the power of sale contained in said mortgage and the statute in such case made and provided, notice is hereby given that said mortgage shall be foreclosed by a sale of the mortgaged premises, or some part of them, at public venue, at the West entrance to the County Building in Ann Arbor, Michigan, at 10 o'clock A.M., Local Time, on Thursday, March 31, 1983.  
Said premises are situated in the City of Ypsilanti, Washtenaw County, Michigan, and are described as:  
Lot 223 and 1/4 of the alley adjacent thereto, Park Ridge Subdivision of part of French Claim No. 560, according to the plat thereof as recorded in the Office of the County Register of Deeds, Page 27, Washtenaw County Records.  
During the six months immediately following the sale, the property may be redeemed. Dated: February 15, 1983.  
Michigan State Housing Development Authority  
Mortgagee  
Recht, Buchanan & Cheney  
Sixth Floor Frey Building  
Grand Rapids, MI 49503  
Feb. 15-22-March 1-15

**MORTGAGE SALE**—Default has been made in the conditions of a mortgage made by DOROTHY M. ROBERSON to Michigan State Housing Development Authority, a public body corporate and politic, Mortgage, dated September 18, 1972, and recorded on September 21, 1972, in Liber 1412, on page 881, Washtenaw County Records, Michigan, on which mortgage there is claimed to be due at the date hereof the sum of Twenty Thousand Four Hundred and 74/100 Dollars (\$20,074.74), including interest at 7% per annum.  
Under the power of sale contained in said mortgage and the statute in such case made and provided, notice is hereby given that said mortgage shall be foreclosed by a sale of the mortgaged premises, or some part of them, at public venue, at the West entrance to the County Building in Ann Arbor, Michigan, at 10 o'clock A.M., Local Time, on Thursday, March 31, 1983.  
Said premises are situated in the City of Ypsilanti, Washtenaw County, Michigan, and are described as:  
Lot 223 and 1/4 of the alley adjacent thereto, Park Ridge Subdivision of part of French Claim No. 560, according to the plat thereof as recorded in the Office of the County Register of Deeds, Page 27, Washtenaw County Records.  
During the six months immediately following the sale, the property may be redeemed. Dated: February 15, 1983.  
Michigan State Housing Development Authority  
Mortgagee  
Recht, Buchanan & Cheney  
Sixth Floor Frey Building  
Grand Rapids, MI 49503  
Feb. 15-22-March 1-15

**MORTGAGE SALE**—Default has been made in the conditions of a mortgage made by DOROTHY M. ROBERSON to Michigan State Housing Development Authority, a public body corporate and politic, Mortgage, dated September 18, 1972, and recorded on September 21, 1972, in Liber 1412, on page 881, Washtenaw County Records, Michigan, on which mortgage there is claimed to be due at the date hereof the sum of Twenty Thousand Four Hundred and 74/100 Dollars (\$20,074.74), including interest at 7% per annum.  
Under the power of sale contained in said mortgage and the statute in such case made and provided, notice is hereby given that said mortgage shall be foreclosed by a sale of the mortgaged premises, or some part of them, at public venue, at the West entrance to the County Building in Ann Arbor, Michigan, at 10 o'clock A.M., Local Time, on Thursday, March 31, 1983.  
Said premises are situated in the City of Ypsilanti, Washtenaw County, Michigan, and are described as:  
Lot 223 and 1/4 of the alley adjacent thereto, Park Ridge Subdivision of part of French Claim No. 560, according to the plat thereof as recorded in the Office of the County Register of Deeds, Page 27, Washtenaw County Records.  
During the six months immediately following the sale, the property may be redeemed. Dated: February 15, 1983.  
Michigan State Housing Development Authority  
Mortgagee  
Recht, Buchanan & Cheney  
Sixth Floor Frey Building  
Grand Rapids, MI 49503  
Feb. 15-22-March 1-15

**MORTGAGE SALE**—Default has been made in the conditions of a mortgage made by DOROTHY M. ROBERSON to Michigan State Housing Development Authority, a public body corporate and politic, Mortgage, dated September 18, 1972, and recorded on September 21, 1972, in Liber 1412, on page 881, Washtenaw County Records, Michigan, on which mortgage there is claimed to be due at the date hereof the sum of Twenty Thousand Four Hundred and 74/100 Dollars (\$20,074.74), including interest at 7% per annum.  
Under the power of sale contained in said mortgage and the statute in such case made and provided, notice is hereby given that said mortgage shall be foreclosed by a sale of the mortgaged premises, or some part of them, at public venue, at the West entrance to the County Building in Ann Arbor, Michigan, at 10 o'clock A.M., Local Time, on Thursday, March 31, 1983.  
Said premises are situated in the City of Ypsilanti, Washtenaw County, Michigan, and are described as:  
Lot 223 and 1/4 of the alley adjacent thereto, Park Ridge Subdivision of part of French Claim No. 560, according to the plat thereof as recorded in the Office of the County Register of Deeds, Page 27, Washtenaw County Records.  
During the six months immediately following the sale, the property may be redeemed. Dated: February 15, 1983.  
Michigan State Housing Development Authority  
Mortgagee  
Recht, Buchanan & Cheney  
Sixth Floor Frey Building  
Grand Rapids, MI 49503  
Feb. 15-22-March 1-15

**MORTGAGE SALE**—Default has been made in the conditions of a mortgage made by DOROTHY M. ROBERSON to Michigan State Housing Development Authority, a public body corporate and politic, Mortgage, dated September 18, 1972, and recorded on September 21, 1972, in Liber 1412, on page 881, Washtenaw County Records, Michigan, on which mortgage there is claimed to be due at the date hereof the sum of Twenty Thousand Four Hundred and 74/100 Dollars (\$20,074.74), including interest at 7% per annum.  
Under the power of sale contained in said mortgage and the statute in such case made and provided, notice is hereby given that said mortgage shall be foreclosed by a sale of the mortgaged premises, or some part of them, at public venue, at the West entrance to the County Building in Ann Arbor, Michigan, at 10 o'clock A.M., Local Time, on Thursday, March 31, 1983.  
Said premises are situated in the City of Ypsilanti, Washtenaw County, Michigan, and are described as:  
Lot 223 and 1/4 of the alley adjacent thereto, Park Ridge Subdivision of part of French Claim No. 560, according to the plat thereof as recorded in the Office of the County Register of Deeds, Page 27, Washtenaw County Records.  
During the six months immediately following the sale, the property may be redeemed. Dated: February 15, 1983.  
Michigan State Housing Development Authority  
Mortgagee  
Recht, Buchanan & Cheney  
Sixth Floor Frey Building  
Grand Rapids, MI 49503  
Feb. 15-22-March 1-15

**MORTGAGE SALE**—Default has been made in the conditions of a mortgage made by DOROTHY M. ROBERSON to Michigan State Housing Development Authority, a public body corporate and politic, Mortgage, dated September 18, 1972, and recorded on September 21, 1972, in Liber 1412, on page 881, Washtenaw County Records, Michigan, on which mortgage there is claimed to be due at the date hereof the sum of Twenty Thousand Four Hundred and 74/100 Dollars (\$20,074.74), including interest at 7% per annum.  
Under the power of sale contained in said mortgage and the statute in such case made and provided, notice is hereby given that said mortgage shall be foreclosed by a sale of the mortgaged premises, or some part of them, at public venue, at the West entrance to the County Building in Ann Arbor, Michigan, at 10 o'clock A.M., Local Time, on Thursday, March 31, 1983.  
Said premises are situated in the City of Ypsilanti, Washtenaw County, Michigan, and are described as:  
Lot 223 and 1/4 of the alley adjacent thereto, Park Ridge Subdivision of part of French Claim No. 560, according to the plat thereof as recorded in the Office of the County Register of Deeds, Page 27, Washtenaw County Records.  
During the six months immediately following the sale, the property may be redeemed. Dated: February 15, 1983.  
Michigan State Housing Development Authority  
Mortgagee  
Recht, Buchanan & Cheney  
Sixth Floor Frey Building  
Grand Rapids, MI 49503  
Feb. 15-22-March 1-15

**MORTGAGE SALE**—Default has been made in the conditions of a mortgage made by DOROTHY M. ROBERSON to Michigan State Housing Development Authority, a public body corporate and politic, Mortgage, dated September 18, 1972, and recorded on September 21, 1972, in Liber 1412, on page 881, Washtenaw County Records, Michigan, on which mortgage there is claimed to be due at the date hereof the sum of Twenty Thousand Four Hundred and 74/100 Dollars (\$20,074.74), including interest at 7% per annum.  
Under the power of sale contained in said mortgage and the statute in such case made and provided, notice is hereby given that said mortgage shall be foreclosed by a sale of the mortgaged premises, or some part of them, at public venue, at the West entrance to the County Building in Ann Arbor, Michigan, at 10 o'clock A.M., Local Time, on Thursday, March 31, 1983.  
Said premises are situated in the City of Ypsilanti, Washtenaw County, Michigan, and are described as:  
Lot 223 and 1/4 of the alley adjacent thereto, Park Ridge Subdivision of part of French Claim No. 560, according to the plat thereof as recorded in the Office of the County Register of Deeds, Page 27, Washtenaw County Records.  
During the six months immediately following the sale, the property may be redeemed. Dated: February 15, 1983.  
Michigan State Housing Development Authority  
Mortgagee  
Recht, Buchanan & Cheney  
Sixth Floor Frey Building  
Grand Rapids, MI 49503  
Feb. 15-22-March 1-15

# Visiting Chinese Nurse Going Home Tomorrow

Li Xue-Zeng will leave Chelsea tomorrow on her way back to her home city of Peking in the People's Republic of China—taking with her many fond memories of her four-month visit to the United States—plus a package of potato chips, a can of coffee, and an envelope of marigold seeds.

Miss Li is the editor of the Chinese Journal of Nursing, and is the first person in her profession to come to this country under an educational and cultural exchange program.

Her visit was arranged with the help of Mrs. Leonard Woodcock, wife of the former U. S. ambassador to China. Funds to support her stay were raised mostly in the Chelsea area. She lived in the home of Mr. and Mrs. Gordon Schaff, 345 Washington St.

Although her stay centered on Chelsea Community Hospital, her itinerary allowed her to look at the University of Michigan and Eastern Michigan University schools of nursing, along with schools in Indiana, Washington, D. C., and Virginia. She also met with her counterpart editors of several American nursing journals.

She has had a busy four months, and what follows are excerpts from an "exit interview" granted to a reporter for The Standard and The Leader.

(It should be said at the outset that Miss Li's command of English has improved remarkably in four months, and it was pretty good to start. She now speaks our very difficult idiomatic language fluently and gracefully.)

Some samples taken from notes on an hour-long conversation with Miss Li:

About America—  
"I had a wrong impression when I came here. I had the idea that nobody in America worked for a living. Your television programs which we see in China show everybody living a luxury life. I have learned that American people work very hard, and that your TV programs give a wrong impression. Something should be done about that."

## Dexter Township Board Proceedings

**Regular Meeting**  
of the  
**Dexter Township Board**  
Date: Tuesday, Feb. 15, 1983.  
Place: Dexter Township Hall.  
Present: William Eisenbeiser, Julie Knight, Doug Smith, Jim Drolett.

Meeting called to order by the clerk, William Eisenbeiser.  
Agenda approved.  
Moved by Smith, supported by Drolett, to approve the minutes of Feb. 1, 1983 meeting. Carried.  
Treasurer's report approved: No other reports.

Moved by Knight, seconded by Smith, to approve the bills as submitted. Carried.  
Moved by Drolett, supported by Knight, to adjourn the meeting. Carried.

Meeting adjourned at 8:30 p.m.  
Respectfully submitted,  
Julie Knight,  
Acting Clerk.

**Federal Revenue Sharing  
Proposed Use Hearing**  
Date: Tuesday, Feb. 15, 1983, 7:30 p.m.

Place: Dexter Township Hall.  
Present: William Eisenbeiser, Julie Knight, Doug Smith, Jim Drolett, plus 5 people in the audience.

Hearing called to order by the clerk, William Eisenbeiser.  
Estimated amount of Federal Revenue Sharing Funds, \$14,467.

Suggested uses for the funds:  
Doug Smith would like the funds used for studying and testing of 3 lakes in the township.  
Tom Ehmman would like the funds used for roads.

1982-83 Revenue Sharing was all applied to road use.  
Respectfully submitted,  
Julie Knight,  
Acting Clerk.

## Pinckney Youth Completes Avionics Technician Course

Marine Pfc. Jon L. Moore, son of Ralph E. and Bernice Moore of 3454 Apache, Pinckney, has completed the Basic Avionics ("aviation electronics") Technician Course.

During the self-paced course at the Naval Air Technical Training Center, Millington, Tenn., the students received instruction on the fundamentals of electronic circuitry and were introduced to the wide variety of electronic equipment items currently installed aboard Navy and Marine Corps Aircraft. They studied airborne radar, communication and computer equipment, plus the technical manuals, safety precautions and troubleshooting procedures.

"You Americans work at a very fast pace. I think it is too fast."

About nursing—  
"Nursing in the United States is more independent. The nurses have more authority and more time to work with individual patients. There are good relationships among physicians, nurses and patients."

"I like the idea of a small hospital, like this one at Chelsea. Here a nurse can get an overview and see everything. This hospital is a family. All the people work together very closely. Nurses like to work here because they are given a sense of importance."

"I like it that here in this (Chelsea) hospital clerks have been employed to do the paper work so that registered nurses don't have to do all of it. That allows the nurses to do what they are supposed to do, which is take care of patients."

"I'm going to take some of these ideas back to China."

About Chelsea and the rest of the United States—  
"People in Chelsea and everywhere else have been very friendly. They have talked with me and shared with me. Many in the Chelsea community have been involved, and I want to thank all of them for being so kind to me. I have been made to feel welcome in your country."

"Everywhere I have gone, my experience has been good. I will tell that when I get home."

"Some of your Chinese restaurants are very good, and I have enjoyed them. They prepare Chinese food to American tastes, which means the dishes are not totally Chinese."

"Your potato chips are excellent. We have nothing like them in China, and I want to take some home. Your packaged coffee is also very good. We have coffee in China, but none like you have."

Kathy Brubaker, director of nursing at the hospital, who has been guiding Miss Li through her four-month stay, said:

"We've learned a lot, too."

## Lima Township Board Proceedings

**Regular Meeting**  
of the  
**Lima Township Board**  
February 7, 1983

The meeting was called to order at 8:00 p.m. by Supervisor Bauer and opened with the Pledge to the Flag.

Present were Supervisor Bauer, Clerk Bareis, Treasurer Messman, Trustees Heller and Trinkle.

Neighbors of the Chelsea Home for Developmentally Disabled were present and stated their concerns and pointed out sections in P.A. 218 of 1979 and the requirements therein.

Approved minutes of January 3, 1983 meeting.  
Treasurer's report was received.

The Zoning Inspector reported on sign permits and other signs without permits.

Lima Township Settlement Day is March 14, 1983, the Annual Meeting is March 26, 1983 at 1:00 p.m.

Approved motion stating that by the next meeting each member of the board should check out a way of having the zoning ordinance reproduced and cost of having it printed.

The Chelsea Facilities Plan proposal was discussed.

Supervisor Bauer advised that Mr. Stover of Stover Appraisal will meet with residents on February 28 and March 1 to discuss the new assessments. The Board of Review meets on March 14 and 15.

Approved payment of bills as presented.  
Approved motion to adjourn at 11:00 p.m.

Respectfully submitted,  
Arlene R. Bareis, Clerk.

## Exploding the Lost Mutt Myth

Humane Societies only get mixed breed dogs, right? —WRONG! In 1982 the Humane Society of Huron Valley received 1,282 purebred dogs. Breeds ranging from Alaskan Malamutes to Irish Water Spaniels to Whippets, from Yorkshire Terriers to Great Danes, and just about everything inbetween. In fact, the Society took in 80 different breeds last year.

A few myths remain however—the myth that—purebreds don't get lost, they are stolen. Of the 772 purebred strays only 990 (or 52.7%) were returned to their owners. Too many people automatically assume that if their purebred is missing it was stolen. The Humane Society urges all owners to call in a lost report as soon as their pet is missing, and visit the shelter.

from Miss Li's visit to the hospital. "There are many similarities between Chelsea Hospital and the People's Republic of China, and there are also many differences."

"We have some common problems, and they relate to recognition of nurses as professionals as well as caretaking persons."

Joanne Warner-Handelsman, associate director of nursing, said she was impressed by what Miss Li "has picked up and put together" during her visit. "She has asked very good questions, and has insisted on getting answers," she said.

"We are going to miss her," Kathy Brubaker said. "Along with the chips and coffee, she is taking back to China with her a package of marigold seeds—the traditional Chinese 'flower of friendship.' I think we will plant some, too."

## DEXTER TOWNSHIP BOARD OF REVIEW

Notice is hereby given to all persons liable to assessment for taxes in the

## TOWNSHIP OF DEXTER

County of Washtenaw, State of Michigan

That the assessment Roll of said Township as prepared by the undersigned will be reviewed by the Board of Review on Tuesday, March 8, 1983 at  
**DEXTER TOWNSHIP HALL**  
6880 Dexter-Pinckney Rd., Dexter, Mich.

Appeals and conferences with taxpayers will be heard on  
**MONDAY, MARCH 14, 1983**  
from 9 a.m. to 3 p.m.

**TUESDAY, MARCH 15, 1983**  
from 12 p.m. to 6 p.m.  
and on

**THURSDAY, MARCH 17, 1983**  
from 5 p.m. to 8 p.m.

**FRIDAY, MARCH 25, 1983**  
from 12 p.m. to 5 p.m. for those assessments changed, if needed.

at which time the Board of Review will be in session. Upon request of any person who is assessed on said tax roll or of his or her agent and upon sufficient cause being shown, said board of Review will correct the assessment as to such property in such manner as will in their judgment make the valuation just and equal.  
Such assessment tax roll as reviewed and approved by said Board of Review will be the assessment roll of said Township of Dexter for the year 1983.

Tentative Ratios are: Agriculture 45.62, factor 1.0961; Commercial 47.23, factor 1.0587; Industrial 49.93



# Church Services

## Lutheran—

**ST. THOMAS**  
EVANGELICAL LUTHERAN  
Ellsworth and Haab Rds.  
The Rev. Mark Puffe, Pastor  
Every Sunday—  
9:30 a.m.—Sunday school.  
10:45 a.m.—Worship service.

**FAITH EVANGELICAL LUTHERAN**  
9875 North Territorial Rd.  
The Rev. Mark Porinsky, Pastor  
Tuesday, Feb. 22—  
6:45 p.m.—Confirmation.  
Wednesday, Feb. 23—  
9:30 a.m.—Bible brunch.  
4:00 p.m.—Junior choir.  
7:30 p.m.—Lenten II worship, coffee by day school.  
Friday, Feb. 25—  
8:30 p.m.—Choir.  
School lunch, hamburgers.  
Sunday, Feb. 27—  
8:45 a.m.—Sunday school, adult class.  
10:00 a.m.—Worship service, sermon on Galatians 5:22-23, "Patience."  
Tuesday, March 1—  
6:45 p.m.—Confirmation.

**OUR SAVIOR LUTHERAN**  
1515 S. Main, Chelsea  
The Rev. Franklin H. Giebel, Pastor  
Every Sunday—  
9:00 a.m.—Worship service.  
(Holy communion 1st, 3rd and 5th Sunday)  
A schedule of Bible classes is available by calling 475-7849.

**ZION LUTHERAN**  
Corner of Fletcher and Waters Rds.  
The Rev. John R. Morris, Pastor  
Tuesday, Feb. 22—  
Stewards' Voice deadline.  
4:00 p.m.—Joy-makers.  
7:15 p.m.—Senior choir.  
7:30 p.m.—Shuffleboard.  
Wednesday, Feb. 23—  
7:30 p.m.—Lenten service II.  
Friday, Feb. 25—  
7:30 p.m.—Family worship.  
Saturday, Feb. 26—  
9:00 a.m.—Eight grade VI classes.  
10:30 a.m.—Seventh grade VI classes.  
Sunday, Feb. 27—  
9:00 a.m.—Sunday school.  
9:00 a.m.—Adult Inquirers' class.  
10:15 a.m.—Worship, Visitor Sunday.  
Annual February family pot-luck.  
Tuesday, March 1—  
4:00 p.m.—Joy-makers.  
7:15 p.m.—Senior choir.  
7:45 p.m.—Martha circle.

**ST. JACOB EVANGELICAL LUTHERAN**  
The Rev. Andrew Bloom, Pastor  
12501 Rietmiller Rd., Grass Lake  
Every Sunday—  
9:00 a.m.—Sunday school.  
10:15 a.m.—Divine services.

## Catholic—

**ST. MARY**  
The Rev. Fr. David Philip Dupuis, Pastor  
Every Saturday—  
5:00 p.m.—Mass.  
7:00 p.m.—Mass.  
3:30 p.m. to 4:30 p.m.—Confessions.  
Every Sunday—  
8 a.m., 10 a.m. and noon—Mass.

## United Church of Christ—

**ST. JOHN'S EVANGELICAL AND REFORMED**  
Francisco  
The Rev. Paul McKenna, Pastor  
Every Sunday—  
10:30 a.m.—Sunday school and worship service.  
First Sunday of every month—  
Communion.

**BETHEL EVANGELICAL AND REFORMED**  
Freedom Township  
The Rev. Roman A. Heineck, Pastor  
Every Sunday—  
10:00 a.m.—Worship service.

**ST. PAUL**  
The Rev. Erwin R. Koch, Pastor  
Wednesday, Feb. 23—  
8:30 p.m.—Chapel choir.  
8:30 p.m.—Confirmation.  
7:30 p.m.—Shared Lenten service with First Congregational church at St. Paul.  
Sunday, Feb. 27—  
9:00 a.m.—Church school, grades 3 through adults, new members class.  
10:30 a.m.—Morning worship, second Sunday in Lent, church school.  
Spring annual meeting following worship service.  
7:00 p.m.—Adult fellowship.

**CONGREGATIONAL**  
The Rev. Carl Schwarm, Pastor  
Every Sunday—  
10:30 a.m.—Worship and Sunday school  
Nursery provided for preschoolers during worship.  
Second Thursday—  
1:00 p.m.—Women of the Church.  
Weekly Bible study—As scheduled in Sunday bulletin.  
Youth groups—As scheduled in Sunday bulletin.  
Adult Fellowship group—As scheduled in the Sunday bulletin.

**ST. JOHN'S**  
Rogers Corners, Waters and Fletcher Rds.  
Mr. Roger Samonek, Lay Pastor  
Every Sunday—  
10:30 a.m.—Worship service, Sunday school.  
  
**Church of Christ—**  
**CHURCH OF CHRIST**  
13661 Old US-12, East  
Every Sunday—  
7:30 a.m.—Radio program-WNRS in Saline.  
9:30 a.m.—Bible study.  
10:30 a.m.—Worship service. Nursery available.  
6:00 p.m.—Worship service.

## Episcopal—

**ST. BARNABAS**  
The Rev. Fr. Jerrold F. Beaumont, B.S.P.  
Every Sunday—  
9:30 a.m.—Christian education, adult and children's classes.  
10:30 a.m.—Holy Communion first, third and fifth Sundays.  
10:30 a.m.—Morning Prayer, second and fourth Sundays.  
Nursery available every Sunday. Coffee hour follows all Sunday services.  
First Sunday of the month—  
Pot-luck dinner follows the service. All are welcome.  
First Monday of the month—  
7:30 p.m.—Bishop's Committee.  
Every Wednesday—  
8:15 p.m.—Choir practice.  
7:15 p.m.—Soup and sandwich supper.  
7:45 p.m.—Holy Communion.  
8:30 p.m.—Bible Study class open to all.

## Assembly of God—

**FIRST ASSEMBLY OF GOD**  
The Rev. Richard Coury, Pastor  
Every Sunday—  
9:45 a.m.—Sunday school.  
10:30 a.m.—Worship service and Sunday school nursery for preschoolers.  
6:00 p.m.—Evening worship.  
Every Wednesday—  
7:00 p.m.—Christ's Ambassadors, Bible study and prayer.

## Non-Denominational—

**CHELSEA FULL GOSPEL**  
The Rev. Chuck Clemons, Pastor  
Every Sunday—  
10:00 a.m.—Sunday school.  
11:00 a.m.—Morning worship.  
6:30 p.m.—Evening worship.  
Every Wednesday—  
7:00 p.m.—Midweek prayer and Bible study.

**IMMANUEL BIBLE**  
The Rev. Ron Little, Pastor  
Every Sunday—  
9:45 a.m.—Sunday school, nursery provided.  
11:00 a.m.—Morning worship, nursery provided.  
6:00 p.m.—Evening worship.  
Every Wednesday—  
7:00 p.m.—Family hour, prayer meeting and Bible study.

## COWENANT

Dr. R. R. Jackson, Pastor  
30 N. Freer Rd.  
Every Sunday—  
9:00 a.m.—Sunday school.  
10:30 a.m.—Worship and nursery.

**MT. HOPE BIBLE**  
12894 Trist Rd., Grass Lake  
The Rev. R. H. Brandow, Pastor  
Every Sunday—  
10:00 a.m.—Sunday school.  
11:00 a.m.—Morning worship.  
7:00 p.m.—Evening service.  
Every Wednesday—  
7:00 p.m.—Bible study.

**NORTH SHARON BIBLE**  
Sylvan and Washburne Rds.  
The Rev. William Ensen, Pastor  
Every Sunday—  
10:00 a.m.—Sunday school.  
11:00 a.m.—Worship service.  
8:00 p.m.—Senior High Youth meeting.  
Youth choir.  
7:00 p.m.—Evening worship service. (Nursery available.) All services interpreted for the deaf.  
Every Wednesday—  
7:00 p.m.—Bible study and prayer meeting. (Nursery available.) Bus transportation available: 428-7222.

**CHELSEA CHRISTIAN MEN'S FELLOWSHIP PRAYER BREAKFAST**  
Chelsea Hospital Cafeteria  
First Saturday Each Month  
8:00 a.m.—Breakfast  
8:30-10:00 a.m.—Program

**CHELSEA HOSPITAL MINISTRY**  
Every Sunday—  
10:00 a.m.—Morning service, Chelsea Community Hospital Cafeteria.

**Church of the Nazarene—**  
**SOUTHWEST**  
**CHURCH OF THE NAZARENE**  
14555 Holmes Rd. (M-106)  
The Rev. Frank LaLone, pastor  
Every Sunday—  
10:00 a.m.—Sunday school.  
11:00 a.m.—Morning worship.  
6:00 p.m.—Evangelical service.  
Every Wednesday—  
7:00 p.m.—Bible Study and Prayer Meeting.

**Methodist—**  
**SALEM GROVE UNITED METHODIST**  
3320 Notten Rd.  
The Rev. Dale B. Ward, Pastor  
Every Sunday—  
9:30 a.m.—Sunday school.  
10:30 a.m.—Morning worship.  
7:00 p.m.—Youth Fellowship.

**FIRST UNITED METHODIST**  
Parks and Territorial Rds.  
The Rev. Larry Nichols and The Rev. David Goldsmith, Pastors  
Every Sunday—  
9:15 a.m.—Morning worship.  
10:00 a.m.—Sunday school.

**METHODIST HOME CHAPEL**  
The Rev. Ira Wood, Chaplain  
Every Sunday—  
8:45 a.m.—Worship service.

# World Day of Prayer Scheduled for March 4

World Day of Prayer will be celebrated this year on March 4. Sponsored in the United States by Church Women United, this annual observance unites women of faith in 170 countries on six continents around the globe. 1983 marks the 96th consecutive year in which untold thousands of women will gather to be part of this world-wide prayer witness. World Day of Prayer, translated into many languages, may well be the most widely used Christian literature in the world apart from the Scriptures.

The service for 1983 was written by Christian women from the island countries of the Caribbean on the theme, "New Persons in Christ." Representing a rich mixture of races and cultures, they are seeking a new Caribbean identity, as service reflects their joy in the new-found independence of their nations. James Meade, a Caribbean student at the University of Michigan has been contacted to speak.

Church Women United is the Christian movement that brings together more than half a million Protestant, Roman Catholic, and Orthodox women into one Christian "community of caring." World Day of Prayer offerings make possible the mission of the Church Women United, including the Intercontinental Grants for Mission programs that fund National and International projects in support to inspire, with courage and hope, the role of women, human rights, justice and peace.

World Day of Prayer events in Chelsea will be held at St. Paul United Church of Christ on March 4 at 9:30 a.m. till 11:30 a.m. A "white breakfast" of juice, coffee, and rolls will be provided. Babysitting services will be available also. Mrs. Kathleen Chapman, president of Chelsea CWU, extends a very warm and personal invitation to all women, to come to the World Day of Prayer on March 4, (with Snow day of March 11 if necessary).

## St. Mary's Church Plans Open House

St. Mary's Catholic church of Chelsea, 14200 E. Old US-12, will host an open house from 2 to 5 p.m. Sunday, March 13. All Catholic churches in the Lansing diocese will also hold open houses that day.

The community is invited to learn more about the church and parish at the open house, which will feature tours, information, refreshments and fellowship.

## Church Calendar Changes Due Thursday

Church calendar changes are needed in writing by 5 p.m. Thursdays at The Standard office.

Churches which turn in monthly calendars should note that a new month is coming. Changes for the week of March 1-8 are needed by 5 p.m. Thursday, Feb. 24. Thank you.

## Births

A son, Jeffrey David, Feb. 14 in Elkhart, Ind., to Ann and David Miller. Maternal grandparents are Mr. and Mrs. William B. Travis of 16 Sycamore Dr., Chelsea. Paternal grandparents are Mr. and Mrs. Marner Miller of Goshen, Ind.

A daughter, Cheryl Anne, Dec. 30, to Richard J. and Donna Ethel Knight, 11971 Yankee Lane, Pinckney. Paternal grandparents are Mr. and Mrs. Ray Knight of Lombardy Dr., Chelsea. Maternal grandmother is Mrs. Robert Lambert of Central St., Dexter.

**Christian Scientist—**  
**FIRST CHURCH OF CHRIST SCIENTIST**  
1883 Washtenaw Ave., Ann Arbor  
Every Sunday—  
10:30 a.m.—Sunday school, morning service.

**Mormon—**  
**CHURCH OF JESUS CHRIST OF LATTER-DAY SAINTS**  
Chelsea Branch-Rebekah Hall  
Every Sunday—  
9:30 a.m.—Sacrament.  
10:30 a.m.—Sunday school.  
11:40 a.m.—Priesthood.

**Baptist—**  
**CHELSEA BAPTIST**  
337 Wilkinson St.  
The Rev. Barry Hampton, Pastor  
Every Sunday—  
10:00-10:45 a.m.—Church school.  
10:50 a.m.—Morning worship.  
11:20 a.m.—Junior church school.  
6:00 p.m.—Evening fellowship.  
Every Wednesday—  
7:00 p.m.—Mid-week Bible study and prayer.

**GREGORY BAPTIST**  
The Rev. David Brinkman, Pastor  
Every Sunday—  
9:45 a.m.—Sunday school.  
11:00 a.m.—Morning worship.  
6:00 p.m.—Young people.  
7:00 p.m.—Evening worship.

**FELLOWSHIP BAPTIST**  
The Rev. Roy Harbinson, pastors.  
Every Sunday—  
3:00 p.m.—Worship service at the Rebekah Hall.  
Every Wednesday—  
7:30 p.m.—Bible Study and prayer at the Village Apartments, No. 106.

Please Notify Us  
In Advance of  
Any Change in Address

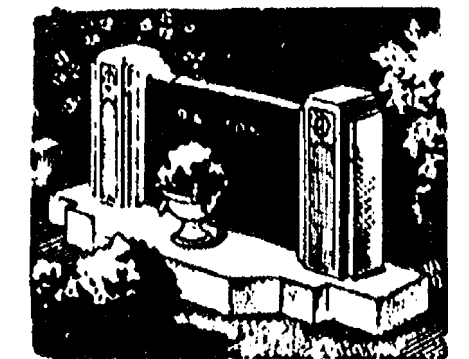

MAUSOLEUMS ★ MONUMENTS  
BRONZE TABLETS ★ MARKERS

**BECKER MEMORIALS**  
4033 Jackson Road  
ANN ARBOR, MICHIGAN

## -NOTICE-

### Sylvan Township Taxpayers

Sylvan Township Treasurer will be at Sylvan Township Hall, 112 W. Middle St., Chelsea, to collect Sylvan Township Taxes every Wednesday and Friday from 1 to 5 p.m., and Saturdays from 10:00 a.m. to 3:00 p.m. during the months of Dec., Jan., and Feb.

**FEB. 21-25 — OPEN EVERY DAY**  
from 1 to 5 p.m.

FINAL DATE FOR PAYMENTS IS MONDAY, FEB. 28  
PAYMENTS WILL BE ACCEPTED BY MAIL  
Receipt Will Be Returned

All Dog Licenses must be paid to Sylvan Township Treasurer before March 1, 1983, to avoid penalty.

Dog License \$10. With proof of spaying or neutering, \$5. Blind and deaf citizens with Leader Dog, no charge. Senior Citizen, 65 years or older, \$5.

Robies Vaccination papers must be presented in order to obtain license.

**FRED W. PEARSALL**  
SYLVAN TOWNSHIP TREASURER  
PHONE 475-8890 or 475-7251

## - NOTICE -

### DEXTER TOWNSHIP TAXPAYERS

I will be at Dexter Township Hall, 6880 Dexter-Pinckney Rd., Dexter, to collect Dexter Township taxes on the following days: Wednesday, Dec. 8-15-22-29 from 9 a.m. to 4 p.m., and Friday, Dec. 3-10-17, from 9 a.m. to 5 p.m., Dec. 24, 31, from 9 a.m. to 12 noon. Jan. 5-7-12-14-19-21-26-28, from 9 a.m. to 4 p.m. Feb. 2-4-9-11-16-18-23-25-28, from 9 a.m. to 4 p.m.

Those who wish may send check or money order. Receipts will be returned by mail.

All dog licenses must be paid to the Dexter Township Treasurer before March 1, 1983 to avoid penalty.

Dog Licenses \$10. If spayed or neutered, \$5. Proof of altering required. Senior Citizens pay only \$5 for dog license.

Unexpired rabies vaccination papers must be presented in order to obtain dog licenses.

**JULIE A. KNIGHT**

DEXTER TOWNSHIP TREASURER  
6880 Dexter-Pinckney Rd. Ph. 426-3767

## NOTICE

### LYNDON TOWNSHIP TAXPAYERS

I will be at 9508 Beeman Rd. to accept taxes and issue dog licenses every Friday and Saturday between 9:00 and 5:00 during the month of December only. January and February, I will be available Saturdays only. I will be available at the Lyndon Townhall on Saturday, February 5 and 12 from 9:00 A.M. to 12:00 p.m. to accept payment of taxes and issue dog licenses.

Payments by mail will be accepted

Dog license fees are as follows:

Regular dog license	\$10.00
Spayed or Neutered dog license	\$5.00
(with written proof)	\$0.00
Blind and Deaf Citizens with Leader Dogs	\$0.00
Senior Citizens 65 years and older	\$5.00

Rabies Vaccination Papers must be presented

**BARBARA RODERICK**

LYNDON TOWNSHIP TREASURER

Phone 475-7056

9508 Beeman Rd. Chelsea, MI. 48118

## - NOTICE -

### Lima Township Taxpayers

Office hours for collecting taxes will be Fridays 9:00 a.m. to 5:30 p.m., Saturdays 9:00 a.m. to 12:00 noon Dec. 1 through Feb. 27. Friday, Feb. 25, 9 a.m. to 9 p.m. Will be at the Chelsea State Bank these dates only Feb. 11-18-25. Hours there are 9 to 12:00 a.m. and 1 to 5:30 p.m.

Payments may be made by mail. Receipt will be returned.

All Dog Licenses must be paid to Lima Township Treasurer before March 1, 1983, to avoid penalty.

Dog License \$10. With proof of spaying or neutering, \$5. Blind and deaf citizens with Leader Dog, no charge. Senior Citizen, 65 years or older, \$5.

Unexpired rabies vaccination papers must be presented in order to obtain dog licenses

**BETTY T. MESSMAN**

LIMA TOWNSHIP TREASURER

13610 Sager Rd. Ph. 475-8483

# OPEN HOUSE

## St. Mary's Catholic Church of Chelsea

14200 E. OLD US-12, CHELSEA

**SUNDAY, MARCH 13**

from 2 to 5 p.m.

Please come and learn more about our church. Tours, refreshments and warm, Christian fellowship will be provided.

CHELSEA SENIOR CITIZENS  
offers

**LIFELINE®**

A New Community Service

She Now Has A Constant Companion....

...with LIFELINE, people can get direct emergency assistance 24 hours a day, even if they are unable to use the telephone. Chelsea Community Hospital is alerted automatically if a small wireless button is pressed or after a period of inactivity in the home.

Trained hospital personnel immediately call the home and then arrange for appropriate response from friends, relatives or community services.

For more information on LIFELINE, including a free brochure call: CHELSEA SENIOR CITIZENS CENTER, 475-9242 or Jaclyn Rogers, 475-9830.

LIFELINE is a project of the Chelsea Senior Citizens in co-operation with Chelsea Community Hospital, and is made possible by a grant from the Civic Foundation of Chelsea



**LIFELINE®**  
For you or someone you love.



## + AREA DEATHS +

### Clara Lambert

Detroit  
(Formerly of Grass Lake)  
Miss Clara E. Lambert of Detroit died Feb. 16 at Detroit Osteopathic Hospital in Highland Park. She was 87.

She was born Feb. 5, 1896 in Grass Lake township, Jackson County, to Frank and (Wess) Lambert. She was raised in the convent in Adrian and was employed for many years as a bookkeeper by Chope-Stevens Paper Company.

Miss Lambert is survived by a sister-in-law, Mrs. August (Laura) Lambert of Albuquerque, N.M.; a nephew, August Lambert, Jr., of Napoleon; and three cousins, Mrs. Helen Zeeb, Mrs. Eleanor Davenport and Mrs. Edna Lutz, all of Ann Arbor.

A Mass of the Resurrection was said Friday, Feb. 18 at St. Mary's Catholic church with the Rev. Fr. David Philip Dupuis and Deacon Richard Cesarz officiating.

Burial was in Mount Olivet Cemetery, Chelsea.

Funeral arrangements were made by Staffan-Mitchell Funeral Home.

### John Rentschler

Chelsea  
John Rentschler of Chelsea died Friday, Feb. 18 at Chelsea Community Hospital after a long illness. He was 79.

He was born Jan. 9, 1904 in West Virginia to John J. and Anna (Lynch) Rentschler, Sr. He married Dorothy Maytans, and she survives him.

Mr. Rentschler was retired from Ford Motor Co.

Survivors include his widow; his father; five daughters, Mrs. Thomas (Geraldine) Lusi, Mrs. Glessie Knickerbocher, Patricia Grossman, Barbara Robeson, and Sharon Hopkins; two sons, John Rentschler, Jr. and Donald Rentschler; two sisters, Selma Dematte and Matilda Kohler; and nine grandchildren.

A Mass of the Resurrection will be said at 9:30 a.m. Tuesday, Feb. 22 at St. Alphonsus church, 3540 Gould St., Dearborn.

The Rosary was said at 7 p.m. Monday, Feb. 21 at Lesney & Son Funeral Home, 13201 West Warren, Dearborn.

Burial will be in Mt. Olivet Cemetery, Detroit.

### Catherine M. Riggs

805 W. Middle St.  
Chelsea

Catherine Meade Riggs of 805 W. Middle St. died Feb. 19 at Chelsea United Methodist Retirement Home. She was 89 and a former resident of Saginaw and Ypsilanti.

She was born Jan. 12, 1894 in Hillsdale to Edmund and Stella (Barton) Riggs.

Miss Riggs had been a teacher at Saginaw High school until her retirement in 1959. She was a member and past president of the Michigan chapter of Delta Kappa Gamma and a member of First United Methodist church of Ypsilanti.

Survivors include a nephew, nieces and cousins. She was preceded in death by her sister, Mrs. Martha Scrivens, Dec. 11, 1980.

Funeral services will be held at 2:30 p.m. Tuesday, Feb. 22 at Cole-Burghardt Funeral Chapel with the Rev. Ira Wood officiating.

Friends may call from 1 to 2:30 p.m. Tuesday, Feb. 22 at the funeral home.

Burial will be in Mosherville Cemetery, Mosherville.

Memorial contributions may be made to Chelsea United Methodist Retirement Home.

### Rodney Grames Bound Over to Circuit Court

A 17-year-old Detroit youth charged with burglarizing the Jiffy Market on Dec. 16 waived examination in district court last Tuesday and was bound over to circuit court by Judge Karl V. Fink.

Rodney Grames is accused of breaking and entering with intent to commit larceny. He was arrested following an intensive investigation by detective Paul Wade of the Washtenaw sheriff's department.

The Jiffy Market, at Sibley and Werkner Rds., was burglarized five times during the 14 months ending last December. Owner Gene Shoemaker had threatened drastic action to protect his property against future thefts.

Grames was scheduled to appear in circuit court sometime this week to enter a plea to the breaking and entering charge.



**LITTLE LEFT AFTER FIRE:** This small frame home at 220 North St., owned by Colet Crayton, was left a charred shell following a fire last Tuesday morning. The interior and contents were almost totally lost.

### Fire Destroys Small House On North St.

A small four-room frame house at 220 North St. was ravaged by fire last Tuesday morning with an almost total loss of the building and its contents.

The home is owned by Colet Crayton, 66, who is unemployed. He said he had no insurance and has "no place to go. I'm just living around town, wherever I can."

"All I have left is the clothes you see me wearing," Crayton told a news reporter who found him rummaging through the charred interior of the dwelling, looking for anything that might be salvaged.

Cause of the fire is undetermined and under investigation by the Chelsea fire department. Extent of the loss has not been estimated, but Crayton said he had recently been offered \$12,500 for the property by the Chelsea Milling Co. and had turned it down.

The milling firm, with offices directly across the street, is seeking the property to expand its parking lot.

Village firemen received the alarm at 11:15 a.m. and arrived to find flames shooting out of the front of the house. The call was made by a Chelsea Milling employee who spotted the fire from his work station. Crayton was not at home at the time.

"It had a real good start," a fire department spokesman said. "By the time we got there, the whole front of the house was gone."

The rear part of the building did not burn but was severely damaged by smoke and water.

Firemen speculated that the fire broke out in the living room, where there was a wood-burning stove and several electrical appliances, and spread from there to the front porch.

The house is old and built entirely of wood, and "burned like a torch," a fireman said.

It was the second major house fire for the village department during the month of February. On Feb. 5 a home at 8250 Mester Rd., Lyndon township, was destroyed.

### Tax Forms Available At All Post Offices

The Postal Service has announced for the convenience of postal customers Michigan state tax forms are again available in all post office lobbies.

### Sophomore Class Wins Winter Carnival School Spirit Contest

Chelsea High school's sophomore class won the Winter Carnival inter-class school spirit contest last week, it was announced at the dance following the Lincoln ball game.

The juniors and seniors tied for second, and the freshmen were third.

Sladjana Janicevic and Josh Smith both had seven pins to win the respective boys and girls hush days. Girls try to get boys to talk to them on hush day, and vice versa. If a student talks, he or she must give pin to the one who made him or her say something.

The sophomores won the air band at the pep rally, in which students try to imitate a popular band. They also won the spirit

contest at the ball game. Each class gave the battle cry to a noise meter.

The seniors won the contest for best wall decorations for their wall in the fishbowl, in the gymnasium building. The freshmen won the three-legged race at the pep rally.

Classes also scored points for each student who was dressed appropriately for the four different dress days, toddler day, punk day, dress up (coats and ties or dresses), and blue and gold day.

The dance following the game was very well attended, said Amy Poljan, president of the student council which sponsored the carnival.

### St. Barnabas Awards List Of Prizes

Jess Kime of Saline won the grand prize of an Amana microwave oven at St. Barnabas Episcopal church's Valentine's Day drawing.

Mary Johnston of Saline, the former church treasurer, won the second prize of a Maganavox 19-inch color television set. Lyn Culver of Chelsea got the third prize, a video game.

JoAnn Carruthers drew the names.

Ticket sales increased in the final days of the drawing, so a modest profit for the church was made.

After the drawing, the Bishop's committee discussed future church projects.

They decided unanimously to proceed with plans for the next fund raiser, a pancake and sausage breakfast tentatively scheduled for Saturday, May 7 at the church.

An auction of unusual items acquired by the church over the past year was discussed, and it is also being planned for this spring at the church.

The first Sunday of the month pot-luck dinners will be continued following the 10:30 a.m. service. Everyone is welcome to bring a dish to pass and have a pleasant hour or so of friendly conversation and good food.

## New Produce Store Opening In March

If your fancies turn to peaches and melons as spring approaches, you are in luck. A new produce store featuring a full line of in- and out-of-season fruits and vegetables will open in early

March here.

Parking isn't going to be a problem for potential customers of Park Street Produce. The 1,600 square-foot store faces the municipal parking lot and is in the lower level of the Chelsea Litho Inc. building.

Quality and service will be two important features of the new store, said Kathy Kentala, a partner along with her husband, Keith, and her parents, Jerry and Pat Koch. They will all operate the store.

They plan to accept phone-in orders, have carry-out service, and make deliveries available. Their supplier is a Detroit wholesale produce co-operative.

Along with citrus, melons and exotic fruits such as kiwi berries, and vegetables ranging from onions and potatoes to those used in Chinese cooking, they will also offer dried beans, spices by the ounce, a full dairy line, Mill Pond baked goods, and convenience items. The hanging plant decorations will also be for sale. They have applied for a license to sell beer and wine.

Jerry Koch, a licensed contractor, built the more than 140 feet of display cases. A large cooler will be installed this week and signs are being done.

Tentative hours scheduled are 9 a.m. to 7 p.m. Monday through Saturday.

The number of mothers who work outside the home reached 18.7 million in March 1982, rising from 15.5 million in 1977 and 12.7 million a decade ago, the U.S. Department of Labor reports.

### SCHOOL LUNCH MENU!

Weeks of Feb. 22 - March 4

Tuesday, Feb. 22—Baked chicken, whipped potato with gravy, buttered green peas, bread with butter, applesauce.

Wednesday, Feb. 23—Sloppy Joe on bun, hash brown potato patty, vegetable sticks, diced pears.

Thursday, Feb. 24—Cheese and sausage pizza, tossed salad with dressing, fresh fruit, chocolate pudding.

Friday, Feb. 25—Macaroni and cheese, creamy peanut butter sandwich half, sliced carrots, fruit compote.

Monday, Feb. 28—Ham patty on bun, hash brown potato patty, carrot and celery sticks, chilled peach half.

Tuesday, March 1—Savory beef on whipped potato, buttered green peas, dinner roll with butter, fresh fruit.

Wednesday, March 2—Vegetable soup with crackers, deli-turkey sandwich, dill pickles, fruit compote.

Thursday, March 3—Homemade Italian spaghetti, mixed vegetables, warm French bread with butter, diced pears.

Friday, March 4—Fish sandwich, tater tots, coleslaw, pineapple tidbits.

### Local Top Sales Leader Honored

"24-Karat" sales leaders won invitations to Golden Award banquets given recently across the country by Stanley Home Products Division of Westfield, Mass. Nancy Morgan of 12900 Trinkle Rd., Chelsea, an independent Stanley group leader attended the award dinner held at Sheraton Inn, Lansing, as one of the guests honored for 1982 outstanding sales, and sales team recruiting.

Beginning in an independent Stanley dealer on Oct. 5, 1973, Morgan was presented a Golden Cordial for top sales achievements.

**We've moved**

Our dependable, full insurance service is now located at:

121 S. Main  
Chelsea

The former Kousch & Flintoft Law Offices

**FARM BUREAU INSURANCE GROUP**



Dave Rowe, CPCU CIC

Buy a qualifying Amana appliance and get a new, high interest Series EE U.S. Savings Bond

**INVEST IN THE BEST**

Get a Savings Bond worth up to **\$75.00**

on this

**Amana**  
REFRIGERATOR/  
FREEZER

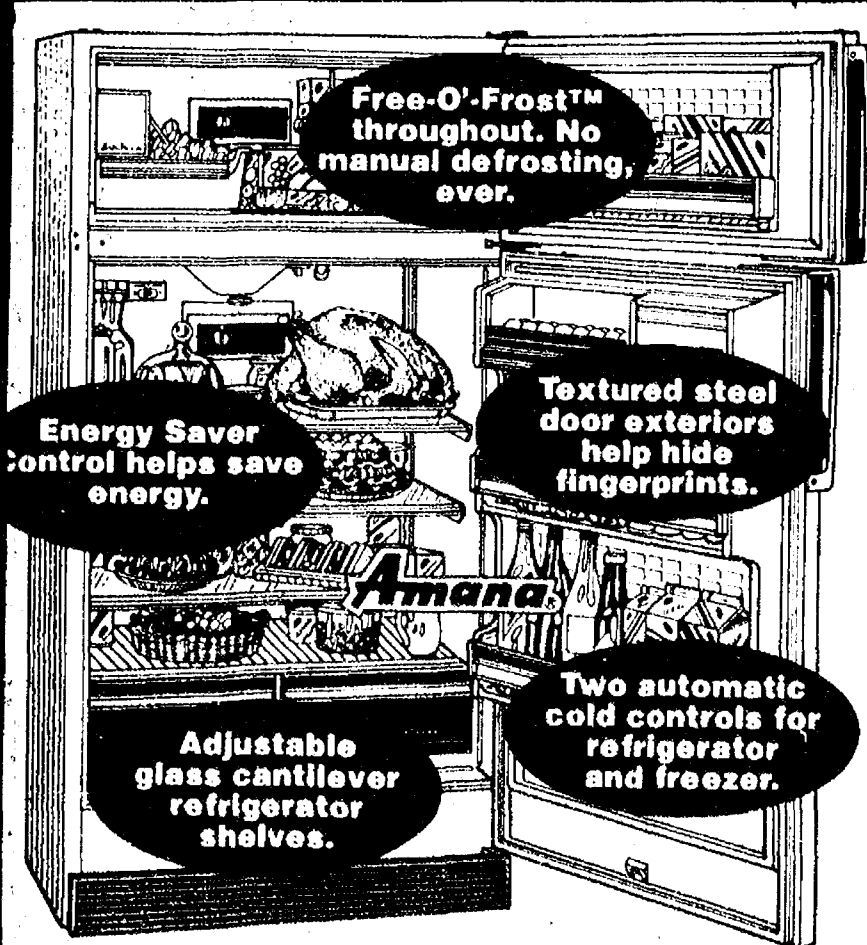

\*Model TC-20

What a value! A new Amana refrigerator/freezer with an automatic Amana Ice Maker (installation available at extra cost). You get famous quality Amana features plus plenty of ice for a glass, party or picnic. And it's yours when you buy an Amana refrigerator/freezer Model TC-20.

Offer good for a limited time only at participating authorized Amana retailers.

Stop in today and save!

**HEYDLAUFF'S**  
113 N. Main St., Chelsea Ph. 475-1221

**PALMER Ford**  
MICHIGAN'S OLDEST FORD DEALER

AFFORDABLE PAYMENT PLAN \$0 DOWN

**\$115<sup>00</sup>**

**1983 ESCORT FRONT WHEEL DRIVE HATCHBACK**

\*Purchase Plan 48 Month Lease Total of payments \$5,580.40 with approved credit. Customer pays first month's payment and \$125.00 refundable security deposit on delivery.

**PALMER Ford**  
OPEN: Mon., Tues., Thurs. 'til 9 p.m., Sat. 'til 1 p.m.  
In Washtenaw County Since April 15th, 1912  
**CHELSEA 475-1301**

**Gambles**

**CHAIR CLEARANCE**

**SAVE TO 40% During Our Big Inventory Reduction Sale!**  
You May Never See Prices This Low Again!

<b>Rockers</b> <b>LOW AS \$99<sup>88</sup></b>	<b>Recliners</b> <b>LOW AS \$128<sup>00</sup></b>	<b>Wall Savers</b> <b>LOW AS \$228<sup>00</sup></b>
---	--	--

• Colonial, Traditional, Modern Styles to Choose From!  
• Plaids! • Tweeds! • Velvets! • Nylons! • Herculous!  
• Save Your Cash—Use Your Credit!  
• Limited Quantities!

Buy now pay later... the way you like!  
110 N. Main St., Chelsea Ph. 475-7472  
Open Tues., Wed., Thurs., Sat. 8:30 to 5:30  
Monday and Friday, 8:30 to 8:30

**Gambles**